TELEPHONE YOUR
News to 205; Ads to 206 for
Satisfactory Results

Coshocton Tribune

THE WEATHER
FOR OHIO—Partly cloudy and colder tonight, preceded by showers in east portion; probably frost in west portion tonight; Saturday fair, colder in south portion.

FULL INTERNATIONAL NEWS SERVICE NEWS REPORT — AND TIMES-AGE — CIRCULATION BOOKS OPEN TO ALL

VOL. XIII, NO. 36. — FRIDAY EVENING, OCT. 7, 1921. — THREE CENTS

GIANTS, WITH BACKS TO WALL STAKE ALL ON FRED TONEY

TWENTY-TWO THOUSAND ATTEND COUNTY FAIR HERE THURSDAY; CROWD AT NIGHT ATTRACTION

Awarding of Prizes Incomplete Friday—Results To Be Made Known By Saturday — Chalfants' Club Wins Prize — Average Crowd Expected For Friday, Last Day

A crowd of 22,000 persons was admitted to the county fair grounds on Thursday, the second big day of the county fair, according to the figures of Secretary W. B. Miller, of the Coshocton County Agricultural Association. There were 16,500 tickets sold at the secretary's office on the grounds, and a number of tickets were sold downtown and at West Lafayette. Counting the membership tickets and the complimentaries, it was conservatively estimated that the crowd was not less than 22,000.

The weather was the best possible, the sun shining brightly thuout the day.

Another record crowd filled the grandstand Thursday evening to witness the night fair program. By seven o'clock in the evening it was impossible to get a seat in the grandstand, and an hour later gate keepers were refusing entrance to late-comers. Standing room was crowded at both ends of the grandstand, on the race track on each side of the space reserved for the evening performance, and on the east side of the race track

Great satisfaction over the success of the second annual night fair was being expressed Friday by all members of the fair board. Beyond all doubt the fair was also a success from a financial standpoint, it is believed.

A new feautre of the night fair Thursday evening was the float contest entered into by several of the county food clubs. The first prize was taken by the Chalfants' Jolly Bunch and Tip Top Pig Club combined, and the second prize was awarded to the Bethlehem Food Club.

Despite unfavorable weather indications, the ticket sale Friday noon indicated that the average Friday crowd would be on hand.

The awarding of prizes for the various exhibits had not been entirely completed Friday. The great number of entries made an extraordinary amount of work for the judges, but they hoped to have the results of all contests and exhibits tabulated by Friday evening or Saturday.

The first prize for general purpose gelding was won by the team owned by K. Sisley. This team was driven in the stock parade Thursday evening by Mrs. Sisley, and presented a wonderful appearance.

The second prize of this exhibit was won by J. M. Wolfe.

A. J. Randles won first for the best pair of draft geldings, and P. B. Adams took second.

Howard Bucklew won first prize on aged Registered Percherons. The prize for Registered Percherons between the ages of 3 and 4 was taken by S. A. Powelson.

J. W. Porter of Zanesville won the prize on mules, and it was conceded by the judges that he had one of the best mule exhibits ever seen here.

W. O. Marten and Porter Bros. of Fresno, M. A. McConnell, and Selby & Porteus were the heavy winners in

(Continued on Page Three)

ENTERS STAGE BY THE STUDY ROUTE, NOT BY SCANDAL

Mrs. R. A. D. Cort Van der Linden.

In these days when many women are entering the stage field via the divorce or murder court, the news that the limelight still can be reached by the same old method of diligence and study is refreshing. Mrs. R. A. D. Cort Van der Linden, well-known society woman, who gave up her social activities to study for the stage, makes her debut soon in "We Girls." She has been at work months on the role she will play.

FINANCIAL DOINGS OF NEW YORK POLICE REVEALED IN PROBE

NEW YORK, Oct., 7—According to testimony before the Meyer committee investigating the conduct of the various departments of the City of New York, Richard E. Enright, police commissioner, is one half owner in a private detective agency conducted by Edward P. Hughes, former police inspector, which agency specializes in guarding piers and docks and has been active in furnishing "guards" to ship and dock concerns during strikes. Commissioner Enright promptly denied the accusation, whereupon James Auditore, who made the charge went on the witness stand again and repeated it.

The testimony of Auditore, himself a former stevedore, now reputed to be a millionaire, is only part of a series of startling disclosures which have involved not only the police commissioner but other high officials in transactions by which they have accumulated great sums.

One of these transactions by which they have accumulated great sums.

One of these transactions occurred on April 17, 1919, when Commissioner Enright bot of the Allan A. Ryan Wall Street brokerage concern, 5000 shares of "Morton Pete" stock for $2 a share. Five days after, the books of Ryan's

(Continued on Page Six)

GRAND CHAPTER OF ROYAL ARCH MASONS CONVENE IN DAYTON

DAYTON, Oct. 7.—Tt the 105th annual convention of the Grand Chapter of Royal Arch Masons last night, 138 candidates received the order of high priesthood. Nelson Williams, past grand high priest, conferred the degree.

A feature of the convocation was the conferring of Master Mason degree by Dayton lodge, No. 147 F. and A. M. The visiting Masons and their ladies made a tour of McCook field yesterday afternoon.

Vensel Funeral

Funeral services for Monroe Vensel, aged 77, who lived with his brother, Samuel, near Otsego, Muskingum-co, and who died Thursday from paralysis an dheart trouble, will be held at the Union Chapel church at Otsego, Saturday afternoon at 2 o'clock, by Rev. O. E. Vice. Interment will be made in the Union Chapel cemetery.

He had been ill from both heart trouble and paralysis for a year.

Mr. Vensel was unmarried.

ENORMOUS CROWD SEES THURSDAY'S RACING AT THE FAIR

Premier Event Is Won By Alexandria, Ohio, Horse Pacing Mile in 2:12 1-4

TODAY'S RACES LAST

Before a crowd of spectators that filled the grandstand to capacity and lined the fences several feet deep on either side of the track for a distance of several hundred feet on both sides of the grandstand Thursday afternoon the best card of the County Fair racing program was staged.

None of the three events was won in straight heats. Luther G, bay gelding of the Baunside and Latham stables at Alexandria, Ohio, took the premier event, winning the first two heats of the 2.11 pace handily. He was nosed out in the third heat by Juliane, brown mare owned and driven by J. L. Benadum, of Zanesville. The fastest time made in any heat of the first two days' racing was chalked up by Luther C. in the first heat of this race when the game pacer stepped the mile in 2:12¼ Worthy Dolly, another Benadum entry, whic hthrilled the local race fans in the July meet, failed to show up to form and finished fourth in all three heats

The first event, the 2:18 trot was won by a dark horse, Bobby Lawson, bay gelding from the Green stables at Dennison. The Dennison horse took the third and fourth heats after finishing third and fourth in the first two trials. Stace Dillon, bay gelding owned by A. P. Artman, of Zanesville, and Lou McKinney, bay mare from the Vanattasburg stables of Ed. McKinney each took a heat in this race and finished second and third respectively in the race. Titantic, a Camp entry from Lancaster looked good in the third heat after finishing fifth and third in the first two, but a fall that unseated Driver Erick eliminated him.

Mazie Russell, A. J. Randles' bay mare took third money in the 2:17 pace, which was won by Vici Kid, black gelding owned by G. M. Mays, Cumberland, Maryland. Barney II, an Urban entry from Zanesville finished second in first two heats and first in the third heat of this race Mazie Russell, the Coshocton mare, won third money by finishing second in the third heat, while Vici Kid dropped back to fifth place.

Friday card includes the 2.24 trot, the 2:15 trot and the 2:20 pace.

Thursday's summary:

2:18 TROT—PURSE $400

Bobby Lawson, b.g. (Lawson)	3	4	1	1
Stace Dillon, b.g. (Artman)	2	1	3	2
Lou McKinney, b.m. (Barnes)	1	2	5	3
Billy Burrell, b.g., (Smith)	6	6	2	

Worthy Clay, an Titantic also started

Time. 2.18¼. 2.18¾. 2:18¼ 2:22¼

2:17 PACE—PURSE $400

Vici Kid, blg g. (May)	1	1	5
Barney II, ch.g. (Urban)	2	2	1
Starkey, br.g. (Burns)	3	3	6
Mazie Russell, b. m (Latier)	6	5	2

Nancy Stair, and Major Higginson, Jr, also started.

Time: 2:17¼. 2:17¼. 2:19¼.

2:11 PACE—PURSE $400

Luther G, b.g. (Frances)	1	1	2
Juliane, br.m. (Benadum)	3	2	1
Billy Sunday, blk g (McCoy)	2	3	3
Worthy Dolly, ch m. (Vail)	4	4	4

Time: 2:12¼, 2.13¼, 2.13¼.

DAYTON TAXPAYERS AFTER OLD FORM OF CITY GOVERNMENT

DAYTON, Oct. 7.—The Dayton Taxpayers Association undismayed by the adverse ruling of the state supreme court denying the special recall election, they hoped would be ordered, are preparing an appeal to the court of last resort.

W. L. Silvey head of the organization, more than 8,000 strong, is preparing the necessary data and today stated that the appeal will be based upon the rights conferred on the public by the examination of the United States. He charges that that the public has been denied the right of suffrage both by the city commission which denied the petition asking for the recall election and more lately by the state school.

The organization back of Silvey seeks to have the old councilmanic form of government restored and the original petition filed carried the signatures of more than 8,000 property owners.

Following the turn down by his commission, the taxpayers appealed to the appellate court and the majority opinion favored them ordering the commission to call the election prayed for but the commission appealed from that decision and won in the court at Columbus.

SAMUEL HAXTON DIES FROM HEART TROUBLE AT MILL CREEK HOME

Funeral services for Samuel Haxton, aged 81, of Mill Creek-tp, who was found dead in his bed, Tuesday, were held in Mill Creek-tp Wednesday afternoon. Burial was made in Mill Creek-tp.

He had been living alone at his home, where he was found dead by a neighbor, Tuesday. Coroner Dr. E. M. Wright pronounced his death due to heart trouble.

Mr. Haxton was born in Holmes-co in 1840.

He is survived by two sons, C. R. Haxton and John Haxton, Coshocton-co and 24 grandchildren and 3 great-grandchildren. One daughter died six years ago in May. His wife died two years ago.

Gets Divorce

Clifford Endsley, south Fifth-st, has been granted a divorce from Priscilla Endsley on the grounds of extreme cruelty. They have no children.

The divorce was awarded thru the common pleas court.

THIS YANKEE KID DUPLICATED CARL MAYS' PERFORMANCE AGAINST GIANTS THURSDAY

WAITE HOYT

Here's a Brooklyn boy who has worked his way up from sandlot baseball to a position of prominence as a pitcher for the Yankees.

Hoyt started out to be a Giant. He is now in his early twenties, but before he was of age John McGraw picked him up and gave him his first course in big league pitching. Several years in the minors were needed by Hoyt and McGraw sent him to the sticks. He finally landed with New Orleans and in 1919 the Red Sox bought him from the Crescent City team.

During his first part-season with Boston Hoyt worked in thirteen games and looked to be ready. Last year he was credited with six victories and an equal number of defeats and he finally came to the Yankees via the trade route. With New York he has done some fine slabbing and he agrees that he had all the luck when Boston sent him away, for he has become a member of a pennant winner, and in his home town, too.

ADMINISTRATION OF U. M. W. OF A. WINS VICTORY THRU VOTE

Convention Will Work For Nationalization Of Coal Mines Thru Congress

ONE UNION REJECTED

INDIANAPOLIS, Oct., 7—The administration forces won another victory when the United Mine Workers convention in sessions here voted by 1124 to 799 to continue the present policy of appointment of organizers and traveling auditors by the international president instead of electing them by referendum.

For the many resolutions on nationalization of the mines submitted by delegates the committee substituted one that demanded the immediate nationalization of the coal mines and instructed the international executive board to prepare a bill to be introduced in congress authorizing the government to purchase the mines of the country. The miner are to be operated by the government on a plan similar to the Plumb plan for railroads The mine workers are to have equal representation and voice in the determination of working conditions.

The substitute resolution, which was adopted, also instructed the officers to conduct an intensive campaign of education within and without the organization's ranks. They were directed to confer with officials of the railroad and transport workers' international unions, with a view to bringing about closer affiliation and united effort for the nationalization of all basic industries as well as the coal mines.

Another resolution which was adopted instructed the officers to renew their efforts to bring about an alliance between the mine workers, railroad and transport workers.

The Non-Partisan League movement in North Dakota was endorsed The affiliated unions were urged to purchase bonds of the Bank of North Dakota and to place deposits in that bank if possible.

Resolutions asking that $100,000 worth of bonds be purchased by the international union were turned down. Secretary-Treasurer William Green explained that while the officers and delegates were in sympathy with the fight being made by the League in North Dakota, and recognized its need for support, the United Mine Workers' International Union had no funds available to invest in bonds of any kind. He said it was not a question of being opposed to investment, but

(Continued on Page Five)

RED CROSS GIVING WORLD NEW SERVICE SPEAKER DECLARES

COLUMBUS, Oct. 7.—"The greatest function of the American Red Cross is to put a new element into the modern idea of service" declared Dr. Henry Noble McCracken, president of Vassar college, addressing the conference of the American Red Cross.

"The real trouble with the private service until now has been the element of patronage involved in personal benefactions," he continued.

"No matter how skilled the modern charity organization has been, the fact that its resources were always from private donors has tinged its service with the idea that it was controlled by a small group of the community."

Miss Mabel T. Boardman, Washington, presided at a symposium on Red Cross service this forenoon. The program called for addresses by J. F. Keating, Pueblo, Colo; Miss Annie W. Goodrich, New York; Dr. W. A. Evans, New York, Miss Lillian D. Wald, New York, G. D. Pope, Detroit, and Mrs August Belmont, New York.

Reunions will be held this afternoon by five divisions of red cross workers, military relief workers, ex-service and other nurses, overseas workers, nutrition service workers, and home service workers.

The foreign service general session late today will be in charge of Dr. Stockton Axerson, former secretary.

Sectional conferences will be held tonight by the volunteer service public health nursing, chapter service for ex-service men, health service and first aid, nutrition service and Junior Red Cross groups.

STORY OF GAME AS TOLD IN FIGURES

DUBLIN, Oct. 6. — The armistice truce was broken today both in north and south Ireland.

From Belfast it was reported that there was half a dozen separate instances of disorder when Orangemen and Catholics fought revolver duels.

A bomb hurled into one Catholic home failed to explode. There was a more serious breach of the truce in Dunmanway, in the western part of county Cork. There auxiliary police claimed they were fired upon and replied in kind, killing one person.

CHURCHMEN CHARGE PITTSBURGH PAPERS CATERED TO STEEL COMPANY IN STRIKE

Report Declares Public Mind Was Poisoned By Deliberate Lies

"PATRIOTISM" ABUSED

Big Interests Owning Both Steel Mills And Papers Cause Of Travesty

NEW YORK, Oct. 7.—What is perhaps the most damning exposure of newspaper falsification on a gigantic scale is set forth in complete detail and in calm, dispassionate language in the concluding section of the second volume of the report of the Interchurch World Movement's Commission of Inquiry on the Steel Strike of 1919, to be published within two weeks.

The report, based on analyses of 400 issues of the seven English language newspapers in Pittsburgh appearing during the first two months of the strike, discloses just one instance among the thousands of articles printed in which a description of conditions among the striking steel workers was based on a first-hand investigation by a Pittsburgh reporter.

The report traces some of the more obvious connections between the ownership of the newspapers and the industrial and financial interests whose whole terrific power was arrayed against the steel workers, and it finds that the newspapers were chiefly responsible for the current belief in Pittsburgh—reflected by most of the newspapers thruout the country—that the strike was "revolutionary," "un-American," and "Bolshevik."

Without heat, and as cooly and ruthlessly as a surgeon exposing a cancer, the report tells exactly how these Pittsburgh newspapers went about the business of polluting the public minds and drenching the community with falsehoods about the strike which seeped thru the usual news channels to every part of the country, tainting the news of the struggle and deceiving millions of persons in to the belief that the strike was intended to be a first step to overthrow the government.

Headline after headline, story after story, is reproduced exactly as it appeared from the Pitts-Gazette-Times, Chronicle Dispatch, Post, Sun, Dispatch, Leader and Press; and then, concerning the policy of all the Pittsburgh papers, the report says:

"On September 27, the fifth day of the strike, an advertising campaign was begun to induce the striking steel workers to abandon their protest. While the advertisements were apparently intended for the strikers themselves, they had, unquestionably, by reason of their prominence, an important influence in forming public opinion on the causes and issues of

(Continued on Page Three)

FIRST WITNESS IS CALLED IN TRIAL OF MARIAN M'ARDLE

CLEVELAND, Oct. 7.—Peter S. Christensen, former chief of police of Lakewood, who brought Marian McArdle and her mother, Mrs Catherine Eva Kaber, back from New York last June to stand trial for the murder of Daniel F. Kaber, was the first witness called this morning when the trial of the former Smith college student was resumed this morning before Judge Powell

Christensen told of the arrest of the pair in New York and gave the details of the confessions made at that time. He will be followed on the stand by Detective Henry J Senff of the New York police force who helped secure the statement which has played such a large part in the case

Rapid progress was made at the afternoon session yesterday. In the opening statements the defense attorneys admitted that Marian knew of the plot to kill her stepfather, but that loyalty to her mother sealed her lips.

Witnesses summoned told of the night of the stabbing Lieut. L. B. Miller, acting chief of the Lakewood police department, said he was called to the Kaber home the night the publisher was stabbed, and that Marian asked him if he thot that Kaber would die When he said that he would, the defendant merely remarked, "Oh my," the witness said.

The defense vainly attempted to prevent the presentation of Kaber's blood-stained pajamas.

IF TENNESSEEAN FAILS TO STOP YANKEES TODAY THE JIG IS UP

Two Days Without A Run In Big Series Drive M'Grawmen Wild

SHAWKEY FOR YANKS

Dopesters Expect Sluggers To Unlimber Today For Big Score

THURSDAY'S GAME

GIANTS	AB	R	H	PO	A	E
Burns, cf	3	0	0	1	0	0
Bancroft, ss	4	0	0	3	3	0
Frisch, 3b	4	0	1	3	2	1
Young, rf	2	0	0	2	0	0
Kelly, 1b	4	0	0	12	2	0
E. Meusel, lf	2	0	0	0	0	0
Rawlings, 2b	3	0	1	2	2	0
Smith, c	3	0	0	1	1	1
Nehf, p	2	0	0	0	3	1
Totals	27	0	2	24	13	3

YANKS	AB	R	H	PO	A	E
Miller, cf	3	0	0	1	0	0
Peckinpaugh, ss	3	0	0	3	1	0
Ruth, lf	1	1	0	0	0	0
R. Meusel	4	1	1	1	0	0
Pipp, 1b	3	0	0	14	0	0
Ward, 2b	4	1	1	4	7	0
McNally, 3b	3	0	0	0	3	0
Schang, c	2	0	0	4	2	0
Hoyt, p	3	0	1	0	2	0
Totals	26	3	3	27	15	0

Giants	0	0	0	0	0	0	0	0	0—0
Yanks	0	0	0	1	0	0	0	2	x—3

Stolen bases—Ruth 2, R. Meusel. Double plays—Frisch and Rawlings; Rawlings, Kelly and Smith; McNally, Ward and Pipp. Left on bases—Giants 5; Yanks 6. Bases on balls—Off Nehf 7; off Hoyt 5. Struck out—By Hoyt 5. Passed ball—Smith. Umpires—At plate, Moriarity; first base, Quigley; second base, Chill; third base Rigler. Time of game—1:55.

Lineup for today:

Yankees—Miller cf; Peck ss; Ruth lf; R. Meusel rf; Pipp lb; Ward 2b; McNally 3b; Schang c; Shawkey p.

Ginats—Burns cf; Bancroft ss; Frisch 3b; Young rf; Kelly 1b; E. Meusel lf; Rawlings 2b; Snyder c; Toney p.

....Umpires— Quigley at plate;.. Chill at first base; Ringler at second base; Moriarity at third.

NEW YORK, Oct. 7.—A fine autumn day, cool but clear, was dished up by the weather man today for the third game of the World's series between the Giants and the Yanks.

By JACK VEIOCK

NEW YORK, Oct. 7.—On the broad shoulders of Fred Toney, the burly Tennessee mountaineer rests the responsibility of pitching the Giants out of a runless World's series trance today.

Douglas and Nehf have failed to stop the Yankee offensive. Pitchers cannot win without runs in the bank and already the Yanks have made the Giants jump thru 18 hoops, so the blame cannot be fastened on the two boxmen sacrificed by McGraw in the first two games.

Maybe Toney is the Houdini who will unshackle the bats of the Giants today and tie the Yankee sluggers into knots. If he doesn't the National Leaguers may as well begin to figure the losers' end.

The experts have called Huggins' pitchers twice now and it is almost a certainty that his choice today will be Bob Shawkey. With their big advantage, the Yankees ca nafford to gamble. If Shawkey isn't good, Quinn

(Continued on Page Five)

COSHOCTON MAN'S BROTHER BURIED

W. J. Jeffries, Bridge-st, returned home Friday from Akron, where he attended the funeral of his brother, John Jeffries, aged 70, of that city and a former resident of Coshocton co Thursday afternoon.

John Jeffries was born and reared in Coshocton co, on the West Lafayette-rd between West Lafayette and this city. He has made his home in Akron for 40 years

He died Tuesday at his home from infirmities of age. He had been in ill health for some time.

Besides hois brother in this city he is survived by his six children; his widow two other brothers, Wash Jeffries, Dennison and Van Jeffries, Columbus and one sister, Mrs. Mandy Miller, of Akron. There are a number of grandchildren living.

NewspaperARCHIVE®
NewspaperARCHIVE®

THE COSHOCTON TRIBUNE and TIMES-AGE

Entered as second class matter at the postoffice at Coshocton, Ohio. Published each evening and Sunday morning by The Tribune Company.

RATES OF SUBSCRIPTION

In City, By Carrier: Per Week $.15; Per Year 7.00
By Mail: One Week .15; Four Weeks .50; Nine Weeks 1.00; Six Months 2.50; One Year 4.50

FULL I. N. S. DAILY PRESS REPORT

Articles for Peoples Forum Limited to 600 Words

ROBERT E. WARD
Foreign Advertising Manager
Eastern Office: Brunswick Bldg. 225 Fifth Ave., New York.
Western Office: Mallers Bldg. 5 S. Wabash Ave Chicago.

Member Audit Bureau of Circulation
Select List of Ohio Daily Papers
Ohio Associated Dailies

Cards of Thanks and Obituaries 1c per word and 10c for head, cash in advance

Employment And Disarmament

ASSUMING the President's sincere interest in the jobless millions of this country we hope he will not overlook the important connection between unemployment and permanent peace. There cannot be normal employment until the world's business is again at its normal stride. And as to the relation of business to the political stability of the world we quote a piece of intelligence from the financial columns of the London Morning Post:

> Sir Herbert Hambling, deputy chairman of Barclay's Bank, in giving a lecture this week on the chaotic condition of the foreign exchange, emphasizes the fact that no satisfactory solution will be reached until conditions affecting international peace rest on a more secure foundation. Because this truth is thoroly recognized in the financial district all eyes are turning towards the forthcoming conference on the reduction at Washington.

Opposition to war is historically known as a proletarian cause. Big business has been charged with fostering war for the profits it would bring and for the diversion of social discontent to hatred of foreign foes. If that were ever so, it apparently is not so today. Wall street joins with the trades councils all over the land in common cause against the wastes, the losses, the miseries of war.

A written agreement between the Powers of the earth solemnly pledging its signatories to refrain from pouring the wealth of nations and the energies of their people into engines of destruction will be a long step toward re-employing, both temporarily and permanently, the labor of the world.

That Wooden Fleet Deal

THE bid of the Ship Construction and Trading Co. for the wooden fleet at a flat rate of $2100 per ship has been rejected by the Shipping Board. Various reasons are given for this action.

It seems that the bidder did not deposit the certified check required. Also, it insisted upon getting "the equipment and spare parts in storage," in addition to the ships. Further, the board doubts the bidder's ability to finance the deal. Finally, another and better bid has been received—an offer of $2400, from a presumably reliable concern that waived "the equipment and spare parts in storage" and was satisfied with the ships as they stood.

In view of the fact that the ships in question cost from $300,000 to $500,000 apiece to build, the latest bidder could hardly be considered as rashly generous. It will be well, tho, if this second bid serves to delay the consummation of this transaction. It may be that those ships are worthless, from the Government's viewpoint, but it does seem as if the Shipping Board ought to be able to save something more from such an expenditure than the mere pittances that have been quoted.

The affair, according to Washington dispatches, is not going to end with the Shipping Board's belated rejection of the Ship Construction and Trading Co.'s offer. This company, it is said, intends to bring a suit to compel the board to accept the bid. Such a suit will be welcome as likely to throw light on a reported purchase that mystified the public.

Equality Before The Law

ALEXANDER M. HOWAT and August Dorchy, president and vice president respectively of the Kansas Mine Workers' Union, have gone to jail for calling a strike. This statement, however, but meagerly covers the case.

Kansas has a law granting to workers and their organizations every opportunity to bring their grievances to an Industrial Relations Court for settlement. But the law makes it a criminal offense for a labor leader, after adjudication of the disputed case in this court, to call a strike in any industry producing commodities essential to the welfare of the public.

It was open violation of this law that has deprived Howat of his liberty. He called a strike to force the payment of disputed wages to a miner. The Industrial Court, taking up the case, found in favor of the miner. Having been offered the alternative of organized justice or force, Howat chose force, even tho organized justice made the award which it was vainly sought to win by force.

To call a strike when just grievances can be satisfied no other way is not a crime. It is putting into use a legitimate weapon. To call a strike in defiance of law when fair recourse is provided in a court and when the strike would mean a cessation of produtcion in an industry essential to the life of the public is a different proposition and may be forbidden by the law-making power of a state.

There is no question in law or logic of the right of the public to protect itself from the violence of outlaw capital. Labor and capital, when reduced to the common denominator of force in defiance of law, in contempt of the ordered processes of justice and menacing or destructive to the interests of the public, are one and the same thing, and should be amenable to a common penalty.

New York Day-By-Day

By O. O. McINTYRE

NEW YORK, Oct. 6.—New York is blowing South Sea bubbles! Those far away patches on the outer rim of the world are furnishing inspiration for countless pictures, books, plays and photographs. They have gone through the coral reefs, blue lagoons and soft waving palms with a fine toothcomb for new ideas.

The Polynesians are being glorified in innumerable dances whose exponents need only a nickel's worth of straw and a strand of beads. The indolent beach-comber is supplanting the pommaded stage tea hound who used to chase virtuous wives through three acts.

Harking back a couple of barks to the days of "Zaza" when Mrs. Leslie Carter tore passion to tatters in throaty outbursts one marvels now at the hue and cry of that day over the decadence of the drama. Today on Broadway Zaza" would be tame stuff.

Even Mrs. Carter in her latest South Sea Island play strikes a bolder note. The costuming of South Sea Islanders furnishes a peg upon which theatrical managers may hang their ideas of scanty dress. A current musical comedy has a Marquesan ballet with tatooed lassies who are shockingly en deshabille. Yet the police are passive. It's South Sea stuff!

These particular costumes are beautifully fashioned girdles of pearls and coral beeds with pendants of iridescent shells Their insufficiency makes the ballet a mere anatomical exhibit. Some wag calls it The Ataboi Ballet—to give it the Aloah flavor.

New York for three years has been flooded with risque dramas. Beginning with the so called Ostermoor dramas—where twin beds and chemise clad ladies occupied the stage center and ending in the current bit of filth which emblazoned in electric lights on Forty Second Street heralds "Getting Gertie's Garter."

All of which brings to mind a half page ad in morning newspapers. Brock Pemberton frankly admits his romatic play "Swords" has failed. He thrills to a forlorn hope and begs the public to come to judge. Here indeed is a remarkable drama. In a word superb. There is vivid romance in the iambic pentameter beat of the lines. For instance this—taken at random'

To night
Is my last night in Italy. To horse
Tomorrow, and the windy road and swords,
Maybe, Madonna, but tonight.....
Is only Italy.

President Harding selected the musical comedy "Sally" as the only show he could attend on his recent visit here. It has been running ten months. One reporter in speaking of the President's choice wrote· "We suppose he had a good time. To our way of thinking Leon Errol is much funnier than anybody in the entire Senate."

A New York Woman sent her office boy a brief memorandum asking him to bring from the files a copy of the Nanti Gazzette. She was deeply abashed when the young freckle faced pea shooter returned with Snappy Stories.

Beefsteak John at Chatham Square on the fringe of Chinatown has restored the fifteen cent dinner—a soup, meat, two vegetables, coffee and pie. In the old days John's patrons brought their scuttles of suds with them and John furnished the buckets and kept them hanging on individual pegs. His place is carpeted with sawdust and has only one light but it has done much for Bowery derelicts in keeping soul and body together

WALT MASON

AT THE CORNERS

I now recall, with deep dejection, the accident of yesterday; it happened at the intersection of Bunkum Road and Hayseed Way. Had I gone slowly, as my pastor has urged me to, a thousand times, there would have been no fierce disaster to swell the list of auto crimes. But I was sending my tin Lizzie a gait no Lizzie ought to know, and I, alas, was far too busy to scan the landscape, to and fro. And so that bus of Hiram Horner's came scorching to me all unseen, and we collided at the corners, and rolled in burning gasoline. I'h full of tin and grease and gravel, and as I sit here, sick and dour, I swear that I will never travel at more than seven miles an hour. Of course, I blame the other fellow, and say he should be pinched and tried; it is a habit, rather yellow, wherever motorits abide. And Hiram sits in silence solemn, and knows not I am telling fibs; the surgeon wired his spinal column, and put new washers on his ribs. The two poor Lizzies are so mingled, so void of a dividing line, the tinsmith says he will be jingled if he can tell me which is mine. And so, in gloomy retrospection, I think about that ghastly wreck, while surgeons make a close inspection of sundry fractures in my neck. The roads are strewn with wrecks unholy, their number never can be told; it seems that people won't drive slowly, however bitterly I scold.

EAGLE "MIKADO" Pencil No. 174

For Sale at your Dealer — Made in five grades
ASK FOR THE YELLOW PENCIL WITH THE RED BAND
EAGLE MIKADO
EAGLE PENCIL COMPANY, NEW YORK

R. E. Lynch
CHIROPRACTOR
PALMER GRADUATE — HOURS 10 TO 4 6 TO 8 — PHONE 1533 RES 945 — 436½ MAIN STREET COSHOCTON, OHIO

A Real Boy wrote this Letter

"Why do you like E-J Shoes we wrote one boy. His reply is straight to the point:

"They don't 'skin up' an' the toe-caps don't come off, an' they don't hurt your feet, even on the first day. They're soft and light to play in, too."

Any boy will say the same if he has the chance to wear them.

Keep your boy happy

Buy him E-J's at any retail shoe store where you see the red square.

Be sure to get genuine E-J's From $2.50 to $3.50 according to size.

ENDICOTT-JOHNSON SHOES

IF BILIOUS, SICK TAKE CASCARETS FOR THE BOWELS

Get a 10-cent box now.

You're headachy! You have a bad taste in your mouth, your eyes burn, your skin is yellow, your lips parched. No wonder you feel mean. Your system is full of bile not properly passed off, and what you need is a cleaning up inside. Don't continue being a bilious nuisance to yourself and those who love you, and don't resort to harsh physics that irritate and injure. Remember that most disorders of the stomach, liver and bowels are gone by morning with gentle, thorough Cascarets - they work while you sleep. A 10-cent box will keep your liver and bowels clean, stomach sweet, and your head clear for months Children love to take Cascarets because they never gripe or sicken.

READY TO SERVE VALUE IS PART OF THE PRICE

—Today the principal function of an automobile dealer is to see that the owner of a car gets constant satisfaction from the use of it.

—One of the considerations entering into the transaction between the purcaser and the dealer is the constant readiness of the dealer to serve the new owner.

—We are prepared to serve as well as to sell.

COSHOCTON BUICK CO.
Floyd Holl, Prop.

STOMACH MISERY, GAS, INDIGESTION, TAKE "DIAPEPSIN"

Take "Pape's Diapepsin" now! In five minutes your stomach feels fine. Don't bother what upset your stomach or which portion of the food did the damage. If your stomach is sour, gassy and upset, and what you just ate has fermented into stubborn lumps; head dizzy and aches; you belch gases and acids and eructate undigested food—just take a little Pape's Diapepsin and in five minutes you wonder what became of the indigestion and distress. Millions of men and women today know that it is needless to have a bad stomach. A little Diapepsin occasionally keeps this delicate organ regulated and they eat their favorite foods without fear. If your stomach doesn't take care of your liberal limit without rebellion; if your food is a damage instead of a help; remember the quickest, surest, most harmless antacid is Pape's Diapepsin, which costs only sixty cents for a large case at drug stores.

Giant Tooth Fond

POINT PLEASANT, W. VA., Oct. 5.—A mastodon tooth weighing over six pounds and larger than the one on display at the Smithsonian institution has been unearthed from a hill side near Point Pleasant when a boat load of nitro glycerine exploded. The specimen is sixteen inches in circumference and six inches longer.

Legendary Island Only for Women.

In the West Indies there is an old legend to the effect that among the innumerable small islands in the Caribbean sea there exists one that is inhabited only by women.

SKIN DISEASES DUE TO WASTE PRODUCTS IN THE BLOOD

For Genuine Relief Your Blood Must Be Purified.

For real, downright, harrassing discomfort, very few disorders can approach so-called skin diseases, such as eczema, tetter, boils, eruptions, scaly irritations and similar skin troubles, notwithstanding the lavish use of salves, lotions, washes and other treatments applied externally to the irritated parts.

To correct the basic trouble—waste products—the blood must be purified. Don't clog your blood. Just clean it out. Nature will do the rest. Pure, rich, red blood nourishes the body and fights off disease.

S. S. S., the standard blood purifier and blood system builder, is the ideal remedy for skin eruptions. The effect of S. S. S. is to rid the system of the waste products which are causing the trouble. For over 50 years S. S. S. has proven to be of unusual merit. Begin taking S. S. S. today and write for 56 page illustrated booklet, "Facts About the Blood"—free.

Personal medical advice, without charge, may also be had by sending a complete description of your case. Address Chief Medical Director, Swift Specific Co., 743 S. S. S. Laboratory, Atlanta, Ga. All drug stores sell S. S. S.

Everything About Cuticura Soap Suggests Efficiency
Soap, Ointment, Talcum, 25c. everywhere. For sample address: Cuticura Laboratories, Dept. X, Malden, Mass.

WEEKLY STORE NEWS
OF THE BIGGEST LITTLE STORE IN THE CITY

Says:
Sweet Foods never gave anyone a sour disposition.
Cutshall's Oblige-o-Grams.

Chickens—Young or Old—Alive or Dressed

Only The Best Native Steer Beef Sold Here!

Chuck Roasts, lb.	20c	Fresh Hamburger, lb.	20c
Lean Pot Roasts, lb.	18c	Loin Pork Chops, lb.	25c
Plate Boil, lb.	10c	Fresh Shoulder, lb.	20c
Round Steak, lb.	28c	Shoulder Roast, lb.	18c
Sirloin and Porterhouse Steak, lb.	30c	Pork Steak, lb.	30c
		Pork Sausage, lb.	20c
		Fresh Pork Side, lb.	22c

Swifts' Empire Picnic Hams, 6 to 8 lb. average, lb. 18c

Brookfield Fancy Creamery Butter, lb.	49c
Swifts' Lily Oleomargarine, lb.	23c
Longhorn Cream Cheese, lb.	28c
Pond Brand Peanut Butter, lb.	17c
Sunmaid Seeded Raisins, 15 oz. pkg.	25c
Swansdown Prepared Cake Flour, large pkg.	38c
Swansdown Instant Cake Flour, per pkg.	28c
Blue Ribbon Peaches, per pkg.	15c
None-Such Mince Meat, per pkg.	15c
Knox Gelatine, per pkg.	20c
Jello or Jiffy Jell, per pkg.	10c
Calumet Baking Powder, per lb.	30c
Jack Frost Powdered Sugar, one lb. pkg.	10c
New Teco Pancake Flour, per pkg.	12½c
New Horseradish, per jar	14c
New Corn Meal, 5 lb. sack	19c
Lowney's Pure Bulk Cocoa, per lb.	15c
Jersey Sweet Potatoes, per lb.	5c
Choice Home Grown Potatoes, per peck	55c

NEW LOW PRICES ON SYRUPS

No. 1½ can Red Karo	13c	Blue Karo	10c
No. 6 can Red Karo	35c	Blue Karo	32c
No. 10 can Red Karo	65c	Blue Karo	60c
No. 2 can Domino Syrup	15c	No. 5 can Domina	25c
No. 2½ can Palmetto Baking Molasses, per can			25c

Swift's Bulk Soap Chips, 2 pounds	25c
Swift's New White Laundry Soap, per bar	5c
5 doz. 4 inch First Quality Clothes, Pins, for	15c
Little Daisy Brooms, each	90c
Golden Glow Brooms, each	$1.00
Our Special "Good Value" Broom, each	48c
12 oz. Cotton Mops, each	25c
White Lily, Mistletoe and Golden Rod Flour, 24½ lb. sack	$1.10
Early Riser and Water Lily, 24½ sack	$1.00
5 lb. sack (convenient size)	30c

All Scrap Tobaccos, 3 pkgs. 25c

—If at any time you are not entirely satisfied with any goods purchased at this store, we will be glad to call for them and return your money.

GIVE US A TRIAL ORDER.

COTSHALL'S MARKET & GROCERY
1331 E. Chestnut-St. Phone 136.
"CASH AND DELIVER"

TRIBUNE CLASS ADS BRING RESULTS

We Were Granted a Charter

IN 1916 the State of Ohio granted our Charter. At that time our Organization was so small that a single office, of only ordinary dimensions, would house our entire personnel.

But today, nearly six years later, how different! From one office we have grown to the occupancy of an entire building—to a corps of Representatives numbering well over two hundred and to an executive personnel of over a quarter-hundred.

If you were to ask an explanation, we would attribute this substantial growth—this success—to the quality of Ohio Securities we have sold to Ohio Investors.

Send for our new booklet "Facts", or write us for the name of our Representative in your Community.

OHIO SECURITIES for OHIO INVESTORS

The OHIO SECURITIES Co.
INVESTMENT SECURITIES
Executive Offices, Newark, Ohio
BRANCHES IN ALL PARTS OF OHIO

NEWSPAPER ARCHIVE®

CALUMET BAKING POWDER

Is economical in cost and use.

CALUMET

Makes the sweetest and most wholesome foods

CALUMET

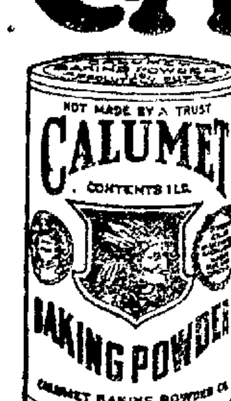

Is the largest selling brand in the world—it never fails

A pound can of Calumet contains full 16 oz. Some baking powders come in 12 oz. cans instead of 16 oz. cans. Be sure you get a pound when you want it

SOCIETY

Call Phone 205

An all day's district meeting will be held Tuesday in the Keene Presbyterion church. Each lady is to bring her own lunch and a full attendance is desired.

rMs. Fannie Ulman entertained a number of guests at dinner, Thursday, in her home, 630 Vine-st.

Among the out of town guests were: Mr. and Mrs. Audley Dunlevy (Gayle Ulman) of Brewster, Mr. and Mrs. V. H. Hagelbarger, of Peoria, Ill., Mr. and Mrs. F. W. Krownapple and daughter, Betty, of Denver, Colo., Mrs. Ray Reynolds and son, Dick, of Trinway and Miss Helen Moore, Spring Mountain.

Mr. and Mrs. Otho Jeffries, of Jackson, are visiting with the former's parents, Mr. and Mrs. W. J. Jefferies, Bridge-st.

Time to plant the tulip bed. Best quality bulbs. Call us, Clary Bros., the Florists.

Mr. and Mrs. V. H. Hagelbarger, of Peoria, Ill., motored thru from their home, and are visiting with relatives in this city and Spring Mountain

Miss Lois Bradford, 527 south Seventh-st, spent Friday in Columbus, where she is taking a pipe-organ course.

Mr. and Mrs. A. W. Dunlevy, of Brewster, are guests of Mrs. Dunlevy's mother, Mrs. Fannie Ulman, 630 Vine-st, for several days.

F. W. Krownapple, of Denver, Colo., who has been in New York on business, has joined his wife and daughter, to visit for a few days with relatives in Coshocton and Spring Mountain, beore returning home.

Mr. and Mrs. H. A. Taylor, of Youngstown, will return home Saturday after spending the past few days as the guests of Mr. and Mrs. O. F. Neldon, 616 South Lawn-av.

Milton Kitchens, of Mansfield, formerly of this city, spent Thursday here with friends.

Mr and Mrs. A. C. Steiner, of Canton, who have been visiting with Mrs. Stiener's mother, Mrs. Martha Kirkpatrick, Bachert Flats, Walnut-st, for the past two days, motored home Friday.

Mr. and Mrs. H. J. Harris, of Columbus, return home Friday, after a few days' stay with Mr .and Mrs. Frank Mulligan, 541 Chestnut-st.

Mr. and Mrs. Stuart Kissner and daughter Carol, of Delaware, will come to Coshocton, Friday to remain over the week end with Mrs. Kissner's parents, Mr. and Mrs. R. E. Tracewell, Chestnut-st.

F. J. Stirgwolt, of Cleveland, is in the city for a few days on business.

Miss Opal Neldon, 616 South Lawn-av, went to Akron, Friday, to spend the week end at the home of Dr. and Mrs. Herbert Winkleman. Miss Neldon will attend a dance at the Akron University Club.

Mr. and Mrs. Ralph Wisenburg and children, 416 south Sixteenth-st, motored to Canton, Thursday, to be guests of relatives over the week end.

Miss Mazie McCoy, Coshocton Route 5, is a guest over the week end in the home of her grandmother, Mrs. Lavina Markley, 343 south Ninth-st.

Mr. and Mrs. O. L. Elliott, of Keene, returned home Friday after a couple of days visit with the latter's brother and sister-in-law, Mr. and Mrs. Edward Cooper, 641 Orange-st.

Mr. and Mrs. Charles Bordenkircher, 617 Vine-st, are entertaining as their house guest, the latter's sister, Mrs. George Ordway, of Binghamton, N. Y.

Miss Madeline Schaeffler, 148 south Third-st, went to Athens, Friday, to be a guest over the week end of her mother.

C. V. Edwards, of Canton, spent Thursday with his mother, Mrs. M. S. Edwards, 311 north Tenth-st.

Wesley Mathany, 330 north Fifteenth-st, has returned home from Wallaceburg, Canada, where he was called on account o fthe death of his sister and nephew.

Mr. and Mrs. C. C. Graham, 714 Locust-st, will have Saturday for a month's visit with relatives and friends in Canton, Youngstown, Vermillion and Lorain.

Mrs. A. W. Ogle, of Cleveland, is visiting her parent, Mr .and Mrs. Matthew Fink, south Second-st.

Mrs. R. M. Gallaher and small daughter Natalie June, returned to their home, 1508 Orchard-st, Thursday, after visiting for the past five weeks with relatives in Norton, West Va.

Mr. and Mrs. E. V. Coe, 837 Chestnut-st, have as their guests for a couple of weeks, their son and daughter-in-law, Mr. and Mrs. Samuel Coe, of Columbus.

Miss Helen Baxter, student at Ohio University, Athens, will visit over the week end at her home, 617 Cambridge-st.

Mrs. C. R. Bell and daughter Marjorie, who have been making a ten days visit with the former's parents, Mr. and Mrs. W. W. Cantwell, 135 south Fourth-st, returned to their home in Lakewood, Friday.

Mr. and Mrs. Charles Mast, of Zanesville spent Thursday in Coshocton, visiting friends and attending the County Fair.

Miss Eleanor Markley, Coshocton Route 5, is a week end guest of Miss Mildred Smailes, Vine-st.

S. J. Rinehart, of Baltic, is visiting for a few days in the home of his son, A. S. Rinehart, 314 south Ninth-st.

Mrs. Lloyd Judd, 317 north Third-st, has gone to Plainfield, for a week end stay in the home of Mr. and Mrs. A. J. Hootman.

Mr .and Mrs. William Taylor and grandson, John Taylor, of Dennison, were guests Thursday of Mrs. Christine Magers, 218 south Fourth-st.

The Ladies Aid society of the Prairie Chapel will meet Wednesday afternoon at 2 o'clock, in the home of Mrs. William Nosker.

Mrs. Lanning Glass and daughter Mary Margaret, of Canton, arrived Thursday to spend several days with Mrs. Glass's mother, Mrs. Daisy Merrell, 438 Locust-st.

CHILDREN'S COLDS should not be "dosed." Treat them externally with—

VICKS VAPORUB

Over 17 Million Jars Used Yearly

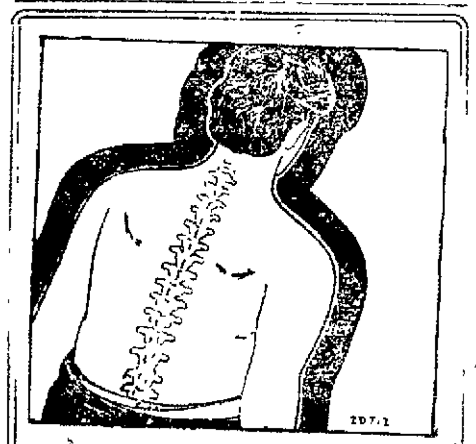

YOUR SPINE

IS composed of a chain of small bones, thru the center of which runs the delicate life-giving spinal-cord. All the nerves of your body are tributary to this delicate cord. Impinged nerves are at the bottom of 90% of all disease. This impingement must be relieved through

Chiropractic Adjustments

before HEALTH is achieved. There is no better time to start than NOW. Your phone is handy, mine is right before me. Call 1611.

Consultation Free!

A. B. PARRISH,
Chiropractor.
416½ Main Street.
Phone 1611.

THIN, FADED HAIR NEEDS "DANDERINE" TO THICKEN IT

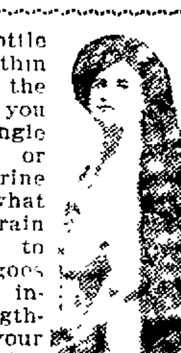

35 cents buys a bottle of "Danderine." Within ten minutes after the first application you can not find a single trace of dandruff or falling hair. Danderine is to the hair what fresh showers of rain and sunshine are to vegetation. It goes right to the roots, invigorates and strengthens them, helping your hair to grow long, thick and luxurient.

Girls! Girls! Don't let your hair stay lifeless, colorless, thin, scraggy. A single application of delightful Danderine will double the beauty and radiance of your hair and make it look twice as abundant.

STEUBENVILLE IS OUT FOR GAMES

The Steubenville Athletic Association of that city is putting a fast A-No. 1 football team on the field this year. M. P. Brown, 509 Center-av, Steubenville, manager of that team wishes to book his team with fast organizations in Coshocton-co. This team is playing games with teams of Ohio, Pnnsylvania, Indiana and Wset Virginia. The association has no grounds this year to play upon, so they are booking out-of-town games.

A message will reach the manager by phoning over the Bell, No. 1624 J.

OF COURSE YOU ADMIRE BEAUTY

And If Your Face Is Spotted With Pimples and Such Blemishes Get a Box of Stuart's Calcium Wafers Today

All girls realize that today they are living in an age of beauty. A clean, velvety skin is a sure stepping stone to success.

Unsightly faces, filled with pimples, discolorations, blackheads, etc., are out of tune. They are a discord and are nothing but unhealthy faces due to impurities. Cleanse the system and the facial blemishes disappear.

Stuart's Calcium Wafers show their influence on the skin where they improve and clear the blood. And you'll never have a good complexion until the blood is improved.

No matter how bad your complexion is, Stuart's Calcium Wafers will work wonders with it. You can get these little wonder wafers at your druggist's for 60 cents a package.

TWENTY TWO

(Continued from Page One)

the winners in the shorthorn exhibit Clark Bros of Freeport and J. C Bower of Warsaw were the winners in the exhibit of Aberdeen Angus The largest Galloway exhibitors were James Franz and Sons.

J. S. Sicker, Robert Wolfe and J. W. Morton of New Concord, O., had the largest exhibits of Jerseys. The Holstein exhibit attracting most attention was that belonging to Hugh Hay. George E. Newhard, of West Virginia, had the large Brown Swiss exhibit and Aval Mars of Fresno and Krantz of Dover furnished the majority of the Red Pollands.

Jacob Blamer of Johnstown, O., George W. Heskett of Fulton and A. L Mitchell of Lucas, O., were big winners in the open class sheep exhibit.

C. E. Moore, and Milton Anderson of Pike-tp and Lee Brothers of Tunnel Hill were winners in the county sheep exhibit. The sheep exhibit was the largest ever seen here. Several of the winning sheep in the county class also took prizes in the open class.

Raymond Norman of Isleta took third prize in the open class swine exhibit with a pig which was won as a stock judgng prize at a previous county fair.

Rolland Lloyd, who took first prize for the best Duroc Jersey sow, also won his winner in a stock judging contest, last year.

Wilson Brothers, of Springfield, O., and Frank Retzier, of Coshocton, had the largest exhibit of fowls. A number of fine exhibits were also shown by small breeders

The Boys and Girls' club work exhibits were larger this year than ever before. Altho the club work is a comparatively new stunt, great interest has been aroused in the work all over the county. It is considered one of the most important movements which has been fostered by the agricultural society. The exhibit was under the supervision of County Agent G. C. Musgrove, and it is partly thru his efforts that so many county boys and girls are taking part in the work.

The Shorthorn contest was won by Kenneth Overholt, with a score of 88.3. As a prize he is awraded a trip to Columbus, and $15. The first four prizes include the trip to Columbus, and a cash award of $15, $10, and $5 respectively, the fourth prize taking no cash. The next nine prizes range from $15 to $5, and were won by the following: Robert W. Porteous, Lewis Darling, Winogean Darling, Lester Martin, Raymond Seward, Ralph Karr, Raymond Davis, Bernice Martin, Chas. A. Karr, Raymond Geib, Francis Salrin, Russell Wells, Ruth Troendley.

Arthur Lyons won the pig growing contest, grade 91.8, for which he will receive a trip to Columbus, and $5. Earl Clark won a trip to Columbus by taking second prize in the same contests. Winners of cas awards ranking from $12 to $2 were. Earl Clark, Herman Sandel, Glenn Pew, Raymond Mikesell, Clarence Almack, Herman Vinsel, Cecil Royer, Donis Taylor, Emory Lapp, Howard Erman, Carl Erman, Luther Wheatcraft, Norman Wheatcraft, Lavada Haston.

Richard Little won the pig production contest. The first prize is a trip to Columbus and $5 cash. The second prize, won by Harold Bonham is a trip to Columbus. Cash winners were, Warren Dickerson, Willard Dickerson.

By a grade of 93, Clarence Sicker wo nthe first prize in the Jersey calf club. His prize will be expenses to the Club week meetings and $15 cash. The next three winners get their expenses paid to Club week meetings and the second and third get in addition, cash prizes of $10 and $5 respectively. Other prize winners were: Louis Sicker, Rollin Loyd, Elmer Miley, Dorothy Harding, Carlos Zents, Raymond Shannon, Lois O. Treat, Grace E. Treat, Ned Endsley, Owen Croft, Maynard Conkle, Wesley McBride, Harry Jacobs, Harold Patterson, Paul Huff.

Goldie Little won the second year food club contest The prize is a Club week trip and $5. Martha Noland won a trip to Columbus by taking second highest grade in the contest. Cash prize winners Bernice Noland, Ruth Hatton, Margaret Dickerson, Glaudwin Tarrh, Eula Little, Dorothy Bonham, Nilah Sensibaugh, Elizabeth McMorris, Bonnis Gist, Edith Stanford, Mildred Smith, Edith Trout, Glaudwin Tarrh, Gertrude Smith

Althea Schumaker won the first year food club contest with a grade of 95.3, which was higher than the grade taking the first place in the second year contest. The prizes were the same asthose awarded in the second year contest. Other winners in this contest werb Helen Lapp, Corinne Vinsel, Mildred Hahn, Regina Royer, Pauline Lapp, Fern Norman, Mary Ross, Helen Stover, Esther Taylor, Velma Mizer, Mary McCallister, Clarice Fry, Effie Rahn, Mary Fry, Eleanor McVey Donis Elder, Margaret Davis Audrey Davis, Blanche Boz, Mary Hahn, Florence Waters, Mae Waters, Pearl Pigman, Elizabeth Dobson, Ethel Neldon, Lillian Dobson, Virginia Day, Wilhelmina Cummings.

Only two prizes were given in the third year food club contest. The first was taken by Nellie Smith. She had a grade of 91.8 and was given a prize of $6. Second was taken by Leona Barnes Her grade was 94.4 and her prize $4.

A grade of 95.9 was made by Kenneth Anderson of Route 1, in the sheep club contest. He was awarded the first prize, which consistes of expenses to Club Week and $5 cash. Lawrence Anderson won his expenses to Club Week by taking second place with a grade of 92. Cash prize winners were: Clifford Miller, West Carlisle; Lewis Lee, Tunnel Hill; Carl McKee, Lemert Norris, Ralph McKee, Gleen Norris and John Farmer.

CHURCHMEN CHARGE

(Continued from Page One)

the strike. Between September 27 and October 8 over thirty full-page advertisements denouncing the leadership of the strike and calculated to undermine the morale of the strikers, appeared in the Pittsburg newspapers They were printed in English and generally in four or five foreign languages as well. In sum, the purport of these advertisements was that it was un-American for the steel workers to be on strike.

A number of these advertisements contained a half-page cartoon of "Uncle Sam," garbed in stars and stripes, with his hand to his mouth calling in the direction of steel mills pictured in the upper background: "Go back to work." This exhortation was printed in eight languages. The page-wide streamer line in heavy black ink at the top read: "America is calling you!"

West Virginia Exports Gas.

West Virginia exports to other states natural gas to the amount of nearly 125,000,000,000 cubic feet a year.

Not Unusual.

"The doctor said I must put down everything on the chart." "Well," "The patient tried twice to kiss me. Must I put that down?" "I think not," said the kindly head nurse."

DYED HER DRESS AND CHILD'S COAT

Buy "Diamond Dyes" and follow the simple directions in every package. Don't wonder whether you can dye or tint successfully, because perfect home dying is guaranteed with dyed before. Worn, faded dresses, skirts, waists, coats, sweaters, stockings, draperies, hangings, everything, become like new again. Just tell your druggist whether the material you wish to dye is wool or silk, or whether it is linen, cotton, or mixed goods. Diamond Dyes never streak, spot, fade, or run.

HE IS LOOKING 'EM OVER AGAIN

"Eight years of stomach and liver trouble reduced me to a walking skeleton. My skin was dried up and as yellow as a twenty-dollar gold piece. I was filled with gas and had severe pains in my right side. I could not think and had lost all ambition to do anything. Doctors' medicine did not touch me. My cousin advised Mayr's Wonderful Remedy, which snatched me from the grave. I have gained sixty pounds, eat like a hired man and am looking 'em over again." It is a simple, harmless preparation that removes the catarrhal mucus from the intestinal tract and allays the inflammation which causes practically all stomach, liver and intestinal ailments, including appendicitis. One dose will convince or money refunded. Wimmer Arnold Drug Co., and druggists everywhere.

Genuine BAYER ASPIRIN

Never say "Aspirin" without saying "Bayer."

WARNING! Unless you see name "Bayer" on tablets, you are not getting genuine Aspirin prescribed by physicians over 21 years and proved safe by millions for

Colds	Headache	Rheumatism
Toothache	Neuralgia	Neuritis
Earache	Lumbago	Pain, Pain

Accept only "Bayer" package which contains proper directions.

Handy tin boxes of 12 tablets—Bottles of 24 and 100—All druggists.
Aspirin is the trade mark of Bayer Manufacture of Monoaceticacidester of Salicylicacid

Nature's Remedy
NR—TABLETS—NR
NR Tonight— Tomorrow Feel Right
Get a 25c Box
ROBERTSON DRUG STORE

RESINOL

Soothing and Healing
Aids Poor Complexions

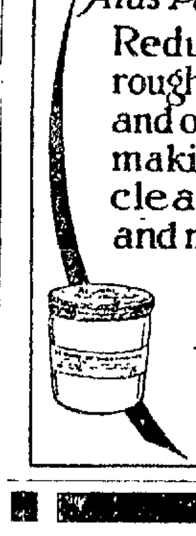

Reduces redness roughness, blotches and other eruptions making the skin clearer, fresher and more attractive

Inexpensive and easy to use

TRY IT!

SPRING MOUNTAIN SPLIT HICKORY BASKETS FOR FARM USE.

Hawthorne Hdw. Co.

Successor to
B. Worth Ricketts

A BABY whose organs function regularly is a laughing, happy baby. When baby cries and is fretful look for constipation. It is generally the forerunner of nervousness, feverishness, headaches, colds and many other distressing ailments Give half a teaspoonful of Dr. Caldwell's Syrup Pepsin and the baby will quickly get well. A dose costs less than a cent.

DR. CALDWELL'S
SYRUP PEPSIN
THE FAMILY LAXATIVE

Dr. Caldwell's Syrup Pepsin is the largest selling liquid laxative in the world, used by mothers for 30 years. It is a combination of Egyptian Senna and other simple laxative herbs with pepsin, the safest remedy you can give a baby.

HALF-OUNCE BOTTLE FREE

Few escape constipation, so even if you do not require a laxative at this moment let me send you a Half ounce Trial Bottle of my Syrup Pepsin FREE OF CHARGE so that you will have it handy when needed. Simply send your name and address to Dr. W. B. Caldwell, 514 Washington St., Monticello, Ill. Write me today.

WHAT MAKES YOUR HEART FLUTTER?
Dr. Jackson's Digestive and Liver Powder
WILL RELIEVE IT OR MONEY BACK
The Wimmer-Arnold Co.

LATEST VICTOR RECORDS. NOW ON SALE.

Carl B. Meade

Jeweler
"What Meade Says Is So"

C. WHITTAKER
ELECTRICIAN
PHONE 378

Moose Dance

Saturday, October 8th, Moose Temple

Featuring Armstrong's Orchestra

—COMING—
CINDERELLA MONDAY

Constance Talmadge As "Jobless Mary,"

Fakes her references, gets a million dollar meal tickets, beats a pug at his own game—scoring her seventh comedy knockout.

PROTECTION

THE GRAY INSURANCE AGENCY Co
ROOM 7 FORBES BLDG.
PHONE 1467
FIRE 30% DIVIDEND TORNADO
LIFE COMPLETE SERVICE GET OUR RATES
Combined resources of Companies over $10,000,000

SATURDAY SPECIAL!

One Box Holland Linen Writing Paper	50c
One Solid Ivory Paper Knife	25c
	75c
Sale Price	49c

THE WIMMER-ARNOLD CO.

The House of Home Dressed Meats

Flavory Meats — Tender Meats

QUALITY MEATS, They Are the Words

Best Native Steer Beef

Best Chuck Roast, lb.	20c
Best Chuck Steaks, lb.	22c
Plate Rib Boiling, lb.	12½c
Best Round Steaks, lb.	28c
Pure Pork Sausage, lb. (Absolutely Pure Pork)	25c
Pork Shouldre Steak, lb.	22c
Loin Pork Chops, lb.	28c
Vela Stew, lb.	15c

GUTTING'S

537 Main Street

Use Your Phone—488. Free Delivery

NewspaperARCHIVE®
NewspaperARCHIVE®

HOT WATER FOR SICK HEADACHES

Tells why everyone should drink hot water with phosphate in it before breakfast.

Headaches are caused by auto-intoxication—which means self-poisoning. Liver and bowel poisons called toxins, sucked into the blood excite the heart which pumps the blood so fast that it congests in the smaller arteries and veins of the head, producing violent, throbbing pain and distress, called headache. You become nervous, despondent, sick, feverish and miserable, your meals sour and almost nauseate you. Then you resort to acetanilid, aspirin or the bromides, which temporarily relieve but do not rid the blood of these irritating toxins.

A glass of hot water with a teaspoonful of limestone phosphate in it, drank before breakfast will not only wash these poisons from your system and cure you of headache, but will cleanse, purify and freshen the alimentary canal.

Ask your pharmacist for a quarter pound of limestone phosphate. It is inexpensive, harmless as sugar.

If you aren't feeling your best, if tongue is coated or you wake up with bad taste, foul breath or have colds, indigestion, biliousness, constipation or sour, acid stomach, begin the phosphated hot water cure to rid your system of toxins and poisons.

CATARRHAL DEAFNESS MAY BE OVERCOME

If you have Catarrhal Deafness or are even just a little hard of hearing or have head noises go to your druggist and get 1 ounce of Parmint (double strength), and add to it 1-4 pint of hot water and a little granulated sugar. Take 1 tablespoonful four times a day.

This will often bring quick relief from the distressing head noises. Clogged nostrils should open, breathing become easy and the mucus stop dropping into the throat. It is easy to prepare, costs little and is pleasant to take. Anyone losing hearing or who has Catarrhal Deafness or head noises should give this prescription a trial.

WE PAY 5% COMPOUNDED SEMI-ANNUALLY

—Any amount deposited or withdrawn any time, on savings accounts.

—Real Estate Loans Only.

—Assets Over $1,250,000.00.

THE HOME BUILDING LOAN & SAVINGS CO.

W. A. Himebaugh, Pres.
E. A. Crawford, Secy. Mgr.

OVER THE COUNTY

CLARK

Mr. and Mrs. A. W. Elliott and children of Mt. Vernon were the week end guests of Mr. and Mrs. George Elliott.

Mr. and Mrs. F. E. Karr, Miss Mary Duncan Thomas Karr of Coshocton, Mrs. Elmira Bickle, Mr. and Mrs. George Bickle and daughter Eleanor, were Sunday guests at the home of John S. Duncan.

After a month's visit with relatives here, Alphonso and Ray Wick have returned to their home in Pennsylvania. They were accompanied home by Eugene Croup who will make a few weeks visit there.

Miss Laura Arnold of Millersburg visited a few days with her parents Mr. and Mrs. Joshua Arnold.

Mr. and Mrs. Russell Patterson spent a few days last week with Mr. and Mrs. Winfred Meaddaurh near Killbuck.

Miss Geneva Casey spent Sunday evening with Miss Hazel Craig.

Mr. and Mrs. John Casey, Mr. and Mrs. Elden Casey motored to Akron Saturday and spent a couple days with Mr. and Mrs. Bert Casey.

Mr. and Mrs. Cliff Hellen and son Bobby of Cleveland are visiting at the home of Hugh Elliott.

G. A. Serafford and C. E. Williamson of Frazeysburg visited Sunday with Miss Adelaide Duncan.

SCRATCHED 10 YEARS HEALED IN ONE WEEK

Finally Cured by Using One Dollar Bottle of Amolox.

One bottle of Amolox cured me. For ten years I suffered with eczema of the scalp, my head being covered with scales and scabs. I tried everything recommended and everything advertised without relief until I bought a bottle of Amolox. It relieved the itching at once and one bottle entirely cured my eczema. I heartily and cheerfully recommend it to all sufferers of this horrible disease.

JAMES W. SEWARD,
Brazil, Indiana.

Amolox Ointment alone will quickly banish pimples, blackheads and take out all redness of the skin and cure most forms of skin disease. Bad chronic cases of Eczema, Psoriasis, Tetter, that have lasted for years, yield more quickly when both ointment and liquid are used.

Send postal for free sample to Amolox Laboratories, Youngstown, Ohio.

Try Amolox today. Trial size 50c. If it fails to do what is claimed of it money will be cheerfully paid back by

The Wimmer-Arnold Co.

A Good Place to Buy

CLOTHING

For Men and Boys

B. C. SENTER

"A Little Further Down But It Pays to Walk."

INSPECTOR WAS MUCH WORRIED

Although He Bought Medicines Constantly For Wife She Failed To Improve

"I wouldn't take all the money in the universe for the good Tanlac has done my wife," said John C. Koddard, of 533 Talbot Ave., Akron, Ohio, inspector for the Goodyear Tire and Rubber Co.

"For two years I was worried about her condition and also had to spend a large part of my salary each month on medicines and treatments, which did her no good. I don't believe any body ever had indigestion any worse than she did and at times she had such long smothering spells it looked like she would never get her breath again. She could hardly drag herself around the house and she was too weak to do her housework.

"I certainly never got so much good out of a little money as I did for what Tanlac cost me. It made her a well and happy woman and brot the sunshine back to our home. She has a wonderful appetite, has gained eleven pounds in weight and is the very picture of health."

Tanlac is sold in Coshocton by Siegrist & Williams and leading druggists everywhere.

SOUR STOMACH?

This Well Known Woman Relates Her Experience

Youngstown, Ohio—"I was advised to take Dr. Pierce's Golden Medical Discovery about a month ago. My stomach was out of order. I could not retain my food—it would sour and I would be nauseated. I could not get any sleep at night I suffered so with pains all over my body. One bottle of 'Golden Medical discovery' did wonders for me. I am able to eat my food with enjoyment and am resting fine at night, but I shall continue taking the Discovery until I have reached a perfect state of health."—Mrs. Alice Harman, 542 W. Myrtle St.

Health is your most valuable asset. Do not neglect it. Obtain Dr. Pierce's Discovery now, in tablets or liquid from your druggist, or send 10c for trial pkg. of Tablets to Dr. Pierce's Invalids' Hotel in Buffalo, N. Y., and write for free medical advice.

HARRIS MADE CLOTHES

—Best Fit
—Best Woolens
—Best Workmanship
—Prices Reasonable

May We Show You?

Harris, The Tailor

Cor. Main & Hickory Sts.

Second Annual Sale of the

LICKING COUNTY JERSEY CATTLE CLUB

To Be Held at the

Licking County Fair Grounds

NEWARK, OHIO

Tuesday, Oct. 11th, 1921

45 Head of Registered Cattle to Be Held

SALE TO START AT 12 O'CLOCK

SCENE FROM "THE FOUR HORSEMEN," SHOWING AT THE SIXTH STREET THEATRE, MONDAY, TUESDAY AND WEDNESDAY, MATINEE AND NIGHT.

CHILI

Mrs. Fred Olinger, of Roscoe, visited her parents last week.

Mr. and Mrs. Harry McClure and children, spent Sunday with the former's parents.

Mrs. Baser and daughter Lilie, intend to move to Chili in the near future.

Mrs. Valentine Huprich entertained the Ladies Aid in her home last Saturday.

Miss Blanche Ames of Canton, spent the week end with her parents.

Mr. and Mrs. Robert Stingel visited Sunday with Mr. and Mrs. John Lorenz.

Mrs. Albert Amos who is ill with typhoid fever is slowly improving, her daughter Merl is also ill with typhoid fever.

Mr. and Mrs. Harvey Schlarb will entertain the young people's association in their home next Saturday evening.

Bryce Ames has gone to New Philadelphia to find employment.

LINTON MILLS

Mr. and Mrs. Edward Hammersley and family and Mr. and Mrs. Bert Norris if Newcomerstown spent the week end with relatives in this vicinity.

Mr. and Mrs. H. T. Harbold and son Robert of Columbus are visiting relatives here.

Mr. and Mrs. Thomas Baker and daughter Tacy and Mr. and Mrs. William Eltringham of White Eyes were Sunday guests at the home of Mr. and Mrs. Grover Sprague.

Floyd Apple of White Eyes called on relatives in this vicinity Wednesday.

Mrs. Katie Wicert of Canton spent a few days last week with Miss Mae Clemens and other friends.

Mr. and Mrs. Peter Harbold and son Henry called on Mrs. Nancy Schwarnes of Newcomerstown Wednesday.

Mr. and Mrs. J. T. McClain of Sunbury arrived in this vicinity Wednesday for a few days visit and while here they will attend the Coshocton Fair.

WARSAW ROUTE 3

Mr. and Mrs. Ed. McCoy visited Sunday with Mr. and Mrs. Herbert Berry.

Mr. and Mrs. A. Watkins, visited Sunday with Mr. and Mrs. James Carter.

Mr. and Mrs. George Ellis of Coshocton spent the week end with the former's brother Mr. and Mrs. John Ellis.

Mr. and Mrs. Frank Uhlman, Mr. and Mrs. Lon Moore, took Sunday dinner with Mr. and Mrs. John Bowers.

Mr. and Mrs. Frank Fry and children, of Mohawk, spent the week end with Mrs. Sara Booth.

Mr. and Mrs. Clifford Seasunberry and children of Coshocton, Mr. and Mrs. Charles Bickle and son Clyde, spent Sunday with Mr. A. J. McCoy and family.

Mr. and Mrs. Steward Shepard and family, Mr. and Mrs. Willard Myers and family, Mr. and Mrs. Carl Myers and son Paul, Mr. and Mrs. S. M. Wellar, took Sunday dinner with Mr. and Mrs. Charlie Myers.

Mr. and Mrs. Sol Heft and daughter Mildred, visited Wednesday with Mr. and Mrs. Charlie Bickle.

Mr. and Mrs. Frank Shoorter, Mrs. Mary Exline visited Sunday with Mr. and Mrs. Lem Smith.

Mr. and Mrs. Theodore Vankennefi visited Sunday with Mr. and Mrs. Frank Lightel.

Mrs. John Bowers visited Wednesday with her sister Mrs. Ed. Frederick.

WEAK KIDNEYS AND BLADDER MADE STRONG

Thousands every year from weak Kidneys and Bladder who ought to be enjoying the blessings of life. If you're subject to weak spells, dizziness, headache, lame back, lack of appetite, puffy eyes, specks, disturbed sleep, cloudy urine, rheumatism, annoying bladder troubles, clammy feet or any other tendency to Bright's disease, Diabetes or Gravel, recognize them as danger signal warning you. Don't neglect them, but get Dr. Carey's Marsh Root Prescription No. 777 (Liquid or Tablets) at Wimmer Arnold Co., who with every other good druggist has been authorized to return purchase price on two bottles to all who state they are not benefited.

CARTON'S

"None But Good Shoes."

TIVERTON

Two sons, Willis and Emery nine and seventeen years respectively, of the family of William Akins, are seriously ill with typhoid fever. The eldest son is very low Dr. Hahn, attending.

The Horse Shoe Bend School was closed by Dr. Criswell, on account of the itch epedemic prevailing. The worst form of itch is in evidence.

Joshua Easterday has decided to leave the farm on account of the illness of his wife. He will dispose of his chattles at public auction on October 29.

A third child in the family of Mr. Earl Ackert, is quite ill with typhoid fever. The first two taking the disease is now out of danger. Dr. Hahn, in attendence.

Rev. Scott V. Rohnbaugh, of Lake, Ohio, will preach at the Reformed church at Logan Run, on Sunday October 16, at 10 o'clock A. M.

The Duroc Registered Hog sale for October 12 at Tiverton, is bringing floods of inquiries from distant points.

C. H. Gamertsfelder at Coshocton, Monday, on business.

Three cheers and a Tiger for Mr. C. A. Baker and Miss Nellie Miller, of this place who were recently united in holy wedlock. Your Scribe wishes them God speed in all their future undertakings.

WEST LAFAYETTE

Mr. and Mrs. Stacy West and children of Canton are visting Mrs. West's parents, Mr. and Mrs. William Johnson.

Mrs. George Malone and daughter Wilma of Holmesville, and Mrs. Walter Baldorff of Marrietta, are visiting their parents, Mr. and Mrs. G. W. Faura.

Mr. and Mrs. Irvan Evans and son, Robert, were Sunday guests of Mr. and Mr. Jerry Shryock.

Mrs. Quillen, of New Philadelphia, visited recently with her daughter, Mrs. Jerry Shryock.

Mrs. Harry McGregor and children spent the week end with her parents, Mr. and Mrs. Cox, near Dresden.

Mr. and Mrs. Rehard spent last Sunday with Mr. and Mrs. William Bessl, of Canal Lewisville.

John Porter spent a few days last week with relatives at Canal Lewisville.

Mrs. Frank Miller, of Stonecreek, spent Sunday with her parents Mr. and Mrs. Y. Latham.

Mr. and Mrs. Henderson and son, of Canton, spent Sunday with Mr. and Mrs. William Johnson.

JJohn Waters spent Sunday with relatives at Otsego.

BARNES

Mr. and Mrs. George Klein and daughter, of Coshocton, was calling at Adam Klen, Sunday evening.

Mr. and Mrs. Daniel Geese, of Fresno, spent Sunday with the latter's mother, Mrs. Barrick.

William and Charles Warren, attended the Military funeral in Coshocton Sunday afternoon.

Todd and son, of Chili, was thru here the past week, hauling clover.

Carl and Howard Barrick attended church at Amity, Sunday, and took dinner with Homer urner and family.

Most of the wheat is sowed in this neighborhood, and are thinking about the county fair.

Rev. and Mrs. Barr and children Martha Jane and John, took dinner Sunday with L. R. Boyd and family.

Mrs. Mary Ann Adams, spent several days with Mr. and Mrs. E. E. Boyd last week.

Mr. and Mrs. S. R. McCormick and Mrs. Melville McCormick, of Coshocton, attended Communion services at Amity Sunday morning.

TO GAIN WEIGHT

Wimmer-Arnold Drug Co. guarantees Bitro-Phosphate to rebuild shattered nerves; to replace weakness with strength; to add body weight to thin folks and rekindle ambition in tired-out people.

$ucce$$

Begins With One Dollar and Ends With Two.

—4%—

Start A Savings Account Today

—4%—

THE CENTRAL BANK

SIXTH STREET THEATRE

BILLY ALLEN

And Company of Thirty-Five

SPECIAL PRICES BUY EARLY
GORGEOUS GOWNS HANDSOME WOMEN

PRICES .... 25c, 50c, 75c and $1.00

—TONIGHT—

"THE THREE ROMEOS"

RESERVED SEATS NOW ON SALE FOR THE GREATEST PICTURE ATTRACTION OF THE YEAR

FACTS EVERYONE SHOULD KNOW—

"THE FOUR HORSEMEN OF THE APOCALYPSE"

IS THE WORLD'S GREATEST PICTURE!

Cost $1,000,000 To Produce. Cast Has 50 Principles. 12,500 Persons in Ensembles. Six Months to Prepare,

Year and a Half in the Making. Has Played To More Paid Admissions Than Any Picture Produced.

6th-St. Theatre, Monday, Oct. 10

Prices, Matinee .... 25c to 75c——A Few At $1.00
Night ..... 50c to $1.00——A Few at $1.50

Try a Tribune Want Ad

QUIT TOBACCO

So easy to drop Cigarette, Cigar, or Chewing habit

No-To-Bac has helped thousands to break the costly, nerve-shattering tobacco habit. Whenever you have a longing for a smoke or chew, just place a harmless No-To-Bac tablet in your mouth instead. All desire stops. Shortly the habit is completely broken, and you are better off mentally, physically, financially. It's so easy, so simple. Get a box of No-To-Bac and if it doesn't release you from all craving for tobacco in any form, your druggist will refund your money without question.

We do not guess what Lenses your eyes need. We know. Thirty-five years' experience in Coshocton in fitting and adjusting Glasses.

JEFF WOULDN'T DO THAT TO HIS WORST ENEMY —By BUD FISHER

(Copyright, 1921.)

NEWSPAPERARCHIVE® NEWSPAPERARCHIVE®

Pay Cash and Pay Less **CITY MARKET** Pay Cash and Pay Less

HONEST GOODS AT HONEST PRICES!

We regret our inability to serve all that came last Saturday and would advise all that can, to do their shopping earlier in the day. As we have stated before, "Every visit to this store encourages you to make more." Watch Us Grow! Everything sanitary, fresh and first-class. Weights and satisfaction guaranteed.

—SPECIALS FOR SATURDAY ONLY—

FARMERS—Bring in Your Fresh Eggs and Good Butter. We Pay You In Cash.

Pure Lard (Open Kettle Rendered) 2 lbs. 25c

You pay more elsewhere, but you get no better. We buy our beef locally, the same as other dealers. We guarantee every pound we sell.

PRIME BEEF
Chuck Roasts, lb. . . . 16c
Rib Roasts, lb. 18c
Rib Boiling Meat, lb. . 9c
Chuck Steak, lb. 17c
Lean Pot Roasts, lb. 12½c
Fresh Hamburg, lb. . 18c
Sirloin Steak, lb. 28c

FRESH PORK
Loin Pork Chops, lb. 25c
Loin Pork Roasts, lb. 25c
Fresh Hams, ½ or whole lb. 25c
Fresh Shoulders, lb. . 18c
Shoulder pork steak lb 20c
Fresh Side Pork, lb. . 22c
Veal and Pork, ground for loaf, lb. 25c
Fresh Spare Ribs, lb 12½c
Fresh Pork Steak, lb. 30c
Fresh Ham Ends, lb. 15c

FRESH PORK SAUSAGE, LB. 15c

MILK FED VEAL
Veal Roasts, lb. 20c
Veal Chops, lb. 25c
Veal Stew, lb. 15c
Veal Steaks, lb 35c

GENUINE LAMB
Leg of Lamb, lb. 28c
Lamb Chops, lb. 28c
Shoulder of Lamb, lb. . 25c
Lamb Stew, lb. 12½c

"GROCE" HAMS, ½ or whole, lb. 28c

CALIFORNIA HAMS, 6 to 8 lb. ave., lb. 15c

MILLERS' BACON (Piece), lb. 22c

Premium Sliced Bacon (½ lb box) 25c
Smoked Sausages, lb . 25c
Weinerwurst, lb. 20c
Cream Cheese, lb. . . 30c
Limburger Cheese, lb. 35c
Pimento Cheese, lb. . 38c
Brick Cheese, lb. . . . 30c

Fancy Sliced Bacon lb 30c
Boiled Ham, 1-4 lb. . 15c
Summer Sausage, . lb. 35c
Cooked Veal Loaf, lb . 25c
Pickled Pork, lb. 14c
Garlic Bologna, lb. . 25c
Dry Salt Side, lb. 18c
Long Bologna, lb. . . . 15c

Pure Cane Granulated SUGAR PER LB. 6½c

25 Lb. Sack . . $1.65—100 Lb. Bag . . $6.35
100 Lbs. Limit and Saturday Only.

Fig Newton's, pkg. . 14c
Soda, Oyster, Eagle or Hard Butter Crackers, lb. 14c
Royal Lunch Biscuit . 15c
Lozanna Cakes, lb. . . 20c
Graham Crackers, lb. 16c
Cocoanut Taffy Bar, per lb. 23c
Lemon Biscuit, lb. . . 18c
Social Tea Cakes, lb. . 30c
Uneeda Biscuit, pkg. . 7c
Ginger Snaps, lb. . . . 15c
Nabisco, pkg. 9c and 18c

You are unable to find these values elsewhere. Every pound guaranteed to give satisfaction.

Perf't Blend, lb. 30c
3 lbs. for 85c
Log Cabin, lb. . 28c
3 lbs. for 80c
Fancy Santos, lb 23c
3 lbs. for 65c
Pilgrim, lb. . . . 16c
3 lb.s for 45c

All Sold On A Money-Back Guarantee

Baar's Good Health self-rising, 3 lb. pkg. PANCAKE FLOUR, ... 25c

Milks All Kinds Tall Cans 12½c

EAGLE BRAND CONDENSED MILK, CAN 21c

Saniflush, can 19c
Lux, pkg. 10½c
Climalene, 3 pkgs. . 25c
Babbitt's Lye, can . 12½c
Amonia, bottle 12c
Rinso, pkg. 9c
Jar Rubbers, doz. . . 6½c
Jar Caps, doz. 35c

Jello or Jiffy Jell, pkg. 10c
Peaches Golden Glow Y. F., No. 2½ 30c
Crisco, 1 lb. can 20c
Kraft Pimento Cheese, per can 15c
Red Pitted Cherries—No. 2 . 35c—No. 1 . 20c

JERSEY SWEET POTATOES, Lb. 5c

NICE MEALY POTATOES, Pk. 55c

EXTRA LARGE JUICY LEMONS, 6 For 22c

Tomatoes, No. 1 can . 8c
Tomatoes, No. 3 can 14c
Pure Catsup, bottle . 10c
Pure Honey, glass . . 15c

Purity Nut Oleo, lb. . 26c
Lily Oleo, lb. 24c
Large Sour Pickles, three for 10c

RAISINS, ALL KINDS, 15 OZ. PKG. . . 29c

We have Melons, Pears, Peaches, Grapes, Plums, Apples, Oranges, Grape Fruit, Lemons, Celery, Cabbage, Tomatoes, in fact if it is on the market, we have it, at the right price.

MICHIGAN H. P. NAVY BEANS, Lb. . . . 6c

Large Queen Olives, lb 35c
Tuna Fish, can 23c
Bulk Peanut Butter, lb 20c
Lima Beans, lb. 10c
$1 value 4-Tie Broom, 59c
Rolled Oats, 1 lb. 4 oz. 10c
Carbide, 25 lb. can $1.85

Cocoa, 1 lb. pkg. . . . 20c
Hip-O-Lite Marshmallow Creme, pint jar . . . 25c
American Beauty Mince Meat, pkg. 18c
Pink Salmon, No. 1 can, at 12½c

FANCY HEAD RICE, LB. 6¼c

Diamond Dust or Early Riser Flour, 24½ lb. sack $1.00
Gold Medal Flour, 24½ lb. sack $1.35

White Lily, Mistletoe, Golden Rod Flour, 24½ lb. sack $1.10
5 lb. Sack Flour 30c

APPLE BUTTER (Sat. Only) 11 oz. can 8c

All Scrap Tobacco, 3 pkgs. . 25c—3 Doz. Carton . $2.85

Self-Service Helps You Live On Less—Lowers The Price—Not The Quality.

Remember, "We Sell It For Less!"

We Have A Full Life Of Fruits, Vegetables, Nuts, Etc. The Prices Are Right.

Serve and Selfserve **YELLOW FRONT** CORNER SIXTH AND MAIN Bring Your Basket

THERE IS NEWS FOR YOU ON CLASSIFIED AD PAGE

LOST AND FOUND

LOST—
A three times a day pleasure if you are not serving FRANKLIN COFFEE in your home. Any grocer can supply you.

LOST—Lady's gold hunting case watch. Reward for return to Mrs. I. V. Ralston, 116 north Sixth-st.

FOUND—
A way to make every meal better, serve a steaming cup of FRANKLIN COFFEE. Your grocer can supply you.

MALE HELP WANTED

MAN with business ability and some capital, who is interested in automobiles. Big future and good proposition to right party. Address 1200 careTribune.

WANTED—Salesman with car to call on dealers with a low priced 6000 mile tire. $100 week with extra commissions. Master Production Corp., South Bend, Indiana.

CLERKS, 18 upward, for Postal Mail Service. $120 month. Experience unnecessary. For free particulars of examinations, write R. Terry (former Civil Service examiner) 290 Continental Bldg., Washington, D. C.

AUTOMOBILES AND ACCESSORIES

FOR SALE—Buick 6 roadster model E44, cord tires, looks and runs like new. $650 takes it. Ortello West, 709 S. Seventh-st; phone 1166-A.

FIRST CLASS USED CARS—REASONABLE PRICES
COSHOCTON BUICK CO.

WHY pay out money to get blow outs fixed. Use Maxotires and double your mileage. Chas. M. Lee, Standen Hotel bldg.

FOR SALE—Ford ton truck late model. Will trade on touring or roadster. Call McCoy's store at Roscoe, O.; phone.

BARGAINS IN USED CARS

1—1919 Nash six touring, run but little, all new tires, 1 extra tire, bumper and motometer. price $1050.

1—1921 Ford coupe, starter, demountable rims, Dicker steering wheel, Hassler shock absorbers, all new tires, two cords, price $450.

Write C. W. Horn, Gambier, O., or call on same. Seven and one half miles west of New Castle on Mt. Vernon and New Castle road.

PUBLIC SALE

PUBLIC SALE—Tuesday Oct. 11, 1921 at 12 o'clock on the A. M. Foster farm 7 miles west of Roscoe on Simmons Run, the following property: 1 horse, team of mules, 2 good milk cows, 4 two year old heifers, 2 yearling heifers, 35 head of ewes, 30 head of lambs, 50 full blood barred rock chickens, 8 head of hogs weight 150 lbs, one sow, binder, disk grain drill, almost new; roller, disk harrow, 2 wagons, buggy, sled, corn plow, corn planter, hay rake, hay tedder, mowing machine, harness, cream separator, 15 tons of hay in mow, 75 shocks of good corn, 15 bu of potatoes, small articles too numerous to mention. Terms made known on day of sale. L. J. Foster, auctioneer. Roy Olinger.

PUBLIC SALE—On farm of Mr. and Mrs. L. C. Brown, deceased, 3 miles northeast of Keene on Coshocton-New Bedford road, Thursday, Oct. 13, 1921, at 12 o'clock, consisting of hay and grain, live stock, farming tools, household goods and other numerous articles. Farm of 115 acres will also be offered at this time. Terms made known on day of sale. Fred Klein, Auctioneer. John G. and Chas. E. Brown.

ROOMS AND BOARDING

FOR RENT — Furnished bedrooms; inquire 245 Main-st; phone 1027B.

WANTED—MISCELLANEOUS

WANTED—To borrow $1400. Will give good second mortgage. Address L. P. R. care Tribune.

WE want to adopt a girl, from six to ten years old. Good home, church and school. References furnished. C. L. Snow, Danville, O.

WANTED—
You will want the second cup of that delicious Coffee if you use FRANKLIN with your meals.

Letter Q of French Origin.

The name of the letter Q comes from the French "queue," meaning a tail, as the letter is O with a tail.

NOTICE
TO WHOM IT MAY CONCERN:
The Trustees of Pike Township have filed their petition in the Court of Common Pleas of Coshocton County, Ohio, for the purpose of transferring $2000.00 in their township treasury from the general fund to the township road fund and pray the Court for an order authorizing and directing them to transfer said sum from said general fund to the township road fund of said township.
That said petition will be for hearing on the 22nd day of Oct. 121 or as soon thereafter as it shall be convenient for the Court to hear the same. Sept 23,30; 7, 14

LIVE STOCK AND PRODUCE

SHEEP SALE — At residence of Col. C. O. Mercer, three miles south of New Castle Tuesday, Oct. 11 at 12 o'clock: 400 fine wool brood ewes, good size and sound, 50 coarse feeding lambs, 50 fine wool feeding lambs, 50 fine wethers, 15 good coarse ewes. Steely Smith and J. F. Lacy. C. O. Mercer, Auctioneer.

FOR SALE—Five head spring calves, roan and red. One Duroc sow with pigs, 1 springer cow and one coarse ram, 2 year old. G. L. Harrah, Coshocton, Route 7, Bowman vicinity.

REGISTERED Duroc hog sale Wednesday, Oct. 12. Some fine sows with pigs, bred sows and gilts. C. H. Gamertsfelder, Tiverton, O

FOR SALE—Registered Delaine rams, one and two years old. Registered big type Poland China Boar, six months old. Three registered sows, six months old, one road mare, one three year old draft colt, one two year old road colt. One Shorthorn cow with calf at side and one fat cow. Theo. W. Carter, Layland, O.

FOR SALEF—Large smooth black top rams that will shear 20 to 25 lbs. of fine Delaine wool. Will sell at reduced prices for 10 days A postal card will bring you a photo of sheep. Our sheep won highest honor at the West Virginia State Fair this season and at many county fairs. Visit our farm and see the best yearling ram in Ohio. Phone Keene exchange. J. J. Scheetz, Coshocton, route 1.

MISCELLANEOUS FOR SALE

FOR SALE—Man's overcoat and ladies' winter coat. Both in good condition. Inquire H. J. Robson's Tailor shop, Main-st.

FOR SALE—One high class full dress suit Brand new, costing $125. Will sell for $25. Call on Robson, the Tailor, 428 Main-st.

SEE M. A. Van Kannel's big display of car buggies and carload wagons, engines, huskers, feed mills, drills, cultivators, planters, harrows. Everything in implement and machinery line.

PIANO for sale. In first class condition. Bargain if sold at once. Address Piano 987, care Tribune.

FOR SALE—
A strictly high grade delicious Coffee guaranteed to please you. Ask for FRANKLIN. Any grocery store.

SHOES—Solid leather work shoes, heavy weight bluchers in black or brown. $4.50; lighter weight in elk style, black or brown $3.75, all sizes always on hand. Cantwell Shoe Co.

COAL for sale. Lump 17c; run of mine 14; cash F. O. B. mine; phone 2142 ring 4. Blackson & Miller.

FOR SALE—Three home made comforts and two pair boys' new pants. Phone 1014, or Burt-av.

Fresh Fish and Oysters
RECEIVED daily, orders delivered promptly Phone 72 or call at 520 Wilson-av. Sanitary Fish Market. J. G. Jones, Mgr.

FOR SALE—Harness, Birdsell wagon in. Ch. Two horses, used to hauling coal. Make inquiry at P. O. box 95.

FOR SALE—Typewriter $20; adding machine $25; cash register and check writer, cheap. J. Steel, Madisonville. Ohio.

WANTED TO BUY OR RENT

Small Farms Wanted!
From 1 acre to 60 acres. Have more buyers than farms. No charge unless we sell your place. You have priveclege to sell it yourself also. If you will sell—phone, write or see E A. Strout Farm Agency. Blake V. Mizer, Mgr., phone 1186. Selby Bldg.

FARM wanted—Want small place for trucking or poultry. Will also buy crops and equipment or will purchase farm for possession this fall. State lowest cash price. Write Geo. W. Fry, Coshocton, Ohio.

IF TENNESSEEAN

(Continued from Page One)

can be rushed into any breach the Giants may open. If he is good, Toney will have to be very good to beat him Three runs were plenty for Mays and Hoyt. Give Shawkey three runs and a safe passage beyond the fourth inning and he will be hard to beat.

Funny things about this series. The forecasters figured everything on the dope and evolved notions that the Yankees would win their games by big scores and that the Giants would hit American League pitching. The Giants were rated as better fielders and base runners. That kind of experiting now can be tossed into the ash can.

Pitching, not hitting is the keynote of this series. Nehf and Douglas in defeat, lose little by comparison with Mays and Hoyt.

The difference in the "heft" of the two batting orders is counting. So far the Giants have not uncovered a good punch. We call that good pitching, not poor hitting.

Nehf lost a three hit performance yesterday. That was a tough break. But it would have been a tougher one if Hoyt had blown a two-hit game.

Maybe this is the day the sluggers will break loose. Toney is a pitcher who has had his good and bad days. The Yanks think they can possibly bunt him out of the box. Shawkey in the last weeks has displayed the control that made him so effective when combined with his pitching repertoire and cunning. The more we think of it the more we look forward to a sharp break in this third game and an outbreak of heavy hitting. If the Yanks do the bombarding the cause of the Giants is well nigh hopeless. If the Giants slaughter Yankee pitching, their sinking morale will be re-established. It is more unlikely that the series will get good pitching all around for another day.

Bob Gilks, veteran scout for the Yankees, is a shrewdy observer after the first game. Gilks made remarks that get weightier the longer you heft it.

"I'd be willing to gamble a season's salary," said Gilks, "That the Yanks wont face any better pitching than Douglas handed them."

Huggins, of course does the picking, but members of his kitchen cabinet say there is no doubt he will start Shawkey today. In fact he has a promise to make good now that the Yanks have torn off the first two. It would be a shame to keep a chap like Shawkey on the bench at this time. Next to Mays he was the best winner for the Yanks this season.

The series has already broken a record for gate receipts, tho it may not equal the Chicago-Cincinnati affair of 1919 in point of attendance, even if it goes eight games. With approximately 5,000 empty Wednesday, the first day's receipts were $103,000, the first time a single baseball gate has ever gone into six figures.

Yesterday's take-in runs the total to more than $220,000. Members of the winning team should collect close to $8,000 each.

Hoyt is the first World's series pitcher to turn in a two-hit game since Eddie Plank di dit for the Athletics in 1913. Then as now the Giants were the victims.

Nehf was almost as good, except that he walked seven Yanks. Everybody knows the tsory of Hoyt being turned loose by John McGraw a few years ago an dof his return yesterday to bite the hand that fed him his first coffee in the big leagues. When McGraw had him, he was only 17 years old. It has required four or five years o fhard work to bring him to his present stage of efficiency.

SPECIAL NOTICES

PARTY who picked up tire between Roscoe and Warsaw Wednesday morning is known. Will please return same or notify R. B. Davis Baking Powder Co., 109 north Sixth-st, Coshocton, Ohio, and save trouble.

NOTICE

WE are pleased to inform the public that we can now furnish the famous Traffic Truck in two and three ton units. Two ton chassis, $1595, F. O. B. St. Louis. Three ton chassis $1895, F. O B. St. Louis. Keagy & Wisenburg, distributors.

Ben White's Cafeteria
113 Hickory Street
Phone 1404

CALL!
THE CENTRAL PLUMBING CO.
For first class plumbing, steam, hot water and vapor heating. We change city heating plants to private heating plants. Phone 387.

WELDING—ALL METALS
The Welding Shop, Hickory-st.

SPECIAL NOTICE—Watch repairing by an expert. We make your watch a perfect timekeeper; also clock and jewelry repairing. W. Q. Wilcoxon, jeweler, No. 11 south Sixth-st.

NOTICE—Storing of household goods, and long distance hauling. We charge no more and our equipment is best in the city. Beutenmiller & Sons; phone, office 360; residence 128.

All Kinds Welding and Cutting
FELVER
Sycamore Street.

NOTICE—Corn husking, wood sawing, grinding, feed every Wednesday. Prices reasonable. Also sorrel general purpose horse, 3 years old for sale. Clyde McCormick, Keene ex.

HEMSTITCHING and picoting attachment—Fits any sewing machine. Easily adjusted. Price $2. Personal checks 10c extra. Marsh Bros., Wilmington, O.

ADMINISTRATION OF

(Continued from Page One)

a matter of inability to put the sympathy of the union into effect.

Other resolutions adopted by the convention demanded a congressional investigation of the activities of private detectives and gunmen in the mining districts and the enactment of legislation eliminating them from the fields; state and federal legislation preventing coal operators from evicting workers from homes rented from or built on ground owned by the operators; agitation in the A. F. of L. conventions for a change in its policy permitting election of officers by referendum vote; a conference with A. F of L. leaders and officials of other unions for the purpose of working out a legislative program to establish national health and unemployment insurance.

The general co-operative movement and the Brookwood school, Katonah, N. Y., were endorsed.

Resolutions turned down included one asking fo ra conference of all labor organizations with a view to forming one big union to abolish capitalism and establish a workers' republic; asking that May 1 be designated Labor Day; asking affiliation of the U. M. W. with the International Federation of Trade Unions at Amsterdam; asking that officers' salaries be the same as that of the men in the mines.

Controlling Dreams.

There does not seem to be much doubt among mental specialists that dreams can be controlled to a certain extent. Don't have "downy" pillows, which cause too much heat. They should be low, thus relieving the work of the heart. Windows should be left wide open. Let nervous children have a night-light. These are among the hints given by an expert to those who would have pleasant dre

FOR SALE OR RENT

Priced To Sell This Week
on account of owner leaving town—house of five rooms and bath, garage for two cars, two lots, all kinds of fruit, one Maxwell touring car good as new; also household goods, including stoves. Inquire No. 451 S. Third-st.

EIGHT room house for sale; bath electricity, furnace, laundry, garage. All kinds fruit, two lots 50x150. Victor Johnson, corner Thirteenth st and Denman-av.

TWO farms for sale. One of 130 acres 40 acres orchard, good uildings, all underlaid with coal. Another 73 acres, good uildings, good orchard, 7 acres good timber, all underlaid with coal. J. T. Clark, 731 Walnut-st, corner Eighth-st; phone 1626.

FOR SALE—Eight room house newly painted and decorated on lot 67 by 150. This house is vacant and ready to move into. Located on north Eighth-st near Locust-st. Inquire 604 Locust-st; phone 1412

SEVEN room house for sale in Danville, O. Good schools, churches and roads. Cheap for quick sale. C. L. Snow, Danville, O.

FOR SALE—Five room house on Orchard-st between 10th and Park-av. Electric and gas lights, bath, cistern, basement, lot 50x150. Very desirable location. Price $4100.00. Call E. R Westfall.

CITY And FARM BUYERS
COMPLETE list of city properties and farms all the time. See us anytime for real estate. McConnell & Karr, Agts.

FOR SALE—Eight room house with bath, furnace, large basement, good barn, a good home at a reasonable price. L. H. Longstreth, 1016 Orange st.

FOR SALE—Five room house on west Walnut-st. A nice little home at the right price. See L. H. Longstreth, 1016 Orange-st.

FOR SALE—Being unable, on account of age to manage my farm I must sell it at once, containing 118 acres. About 50 acres excellent bottom land, balance good hill land, well watered. About 20 acres of good heavy timber. Buildings fair shape. Located on the Coshocton-Millersburg road, 1½ miles west of Keene, Ohio. Oil and gas lease, 50 cents per acre. If you want to own a good farm get busy at once. Simon Pew, Coshocton, Ohio, route 1.

Texas Legal Definition.

An alibi is when you prove you were somewhere else at the time you committed the crime.—Dallas News

LEGAL NOTICE

In pursuance of an order of the Probate Court of Coshocton County, Ohio, I will offer for sale at public auction on the 13th day of October at two o'clock P. M. on the premises in Oxford Township, one mile southeast of Isleta, one-half mile south of the West Lafayette-Newcomerstown road the following described real estate in the Township of Oxford, County of Coshocton and State of Ohio and described as follows, to wit: Being a part of the Southwest quarter of Section No. 12, Township 5, Range 4, and also a part of the first quarter of said Township and range, beginning for said part at a stone in the North Line of said Quarter Section 520½ feet west of the Northeast corner thereof, being the north west corner of the land owned by Flickinger; thence South 4 degrees West 2895 ft. to a stake in the South line of said quarter section; thence North 86 degrees west 1148 ft. to a stake from which a Chestnut tree 24 inches in diameter (1894) bears South 12¾ degrees east 36½ feet, and a Black Walnut 6 inches in diameter bears north 83¼ degrees west 43¼ feet distant; thence North 4 degrees east 2785 feet to a stake from which a Beach 19 inches in diameter bears south 58 degrees east 25 ft distant and an Elm 15 inches in diameter bears north 3 degrees east 21 feet distant; thence North 86 Deg. West 458 feet to a stake; thence north 4 degrees east 1764 feet to a stake in the road leading from Coshocton to Newcomerstown; thence South 83 deg. east 20 ft. to a stake, thence S. 4 deg. West 1744 feet to a stone at the corner of lands formerly owned by Murphey; thence South 86 deg. east along the north line of said southwest quarter section 1586 feet to the place of beginning containing 75 acres more or less, and being the same premises set off to the said Henry W. Wolfe, January 27, 1894 by the Commissioners of Partition in the case of Lillian Rehard V. Francina Wolfe, et al.
Appraised at $3650.00.
Terms of sale: one third cash in hand, one third in one year and one third in two years from the date of sale with interest, the payments to be secured by a mortgage upon the premises sold.
CLYDE HACKENBRACHT,
Guardian of the Estate of Henry W. Wolfe, Ward.
Shepler & Burklew, Attorneys for said guardian.
Sept 2, 9, 16, 23, 30; Oct 7.

Notice is hereby given that The Coshocton Methodist Protestant Church has filed its petition in the Common Pleas Court of Coshocton County, Ohio, Cause No. 6370, praying for authority to mortgage its real estate in said county, being situated in the City of Coshocton, Coshocton County, Ohio, and being the South part of a triangular piece of land on the North side of Walnut Street, and lying between Eighth Street and Burt Avenue, and known as Lot "A" in John Burt's Addition to said City, to secure a loan of Four Thousand Dollars, and that the same will be for hearing on or after October 22, 1921
The Coshocton Methodist Protestant Church, Petitioner.
By M. D. Speck.
Lloyd S. Leech, Atty.
Sept. 23, 30; Oct 7, 14, 21.

THE LAW OF OHIO

Wisely Requires Building and Loan Associations to Set Aside Annually, as a Reserve Fund, at Least 5% of Their Net Earnings.

1. We always set aside
2. Several times the amount legally required.
3. This policy is an additional safeguard to our depositors.
4. Our reserve and surplus fund is now over $525,000.00.
5. This fund is used to pay losses, should any occur.
6. A guarantee of safety which is really worth while.
7. The Buckeye State Building & Loan Co., Rankin Bldg., 22 West Gay St., Columbus, O.
8. 5% paid on time deposits.
9. Business by mail if desired.

MARKETS
By Wire

PITTSBURGH LIVE STOCK
PITTSBURG, Oct. 7—CATTLE —
Receipts light, market steady.

Choice	825@ 850
Prime	775@ 800
Good	725@ 775
Tidy butchers	750@ 800
Fair	700@ 750
Common	250@ 350
Com to good fat bulls	400@ 550
Com to good fat cows	625@ 700
Heifers	625@ 700
Fresh cows and springors	$30@ $85
Veal calves	900@1400
Heavy and thin calves	500@ 800

SHEEP and LAMBS —Receipts 1000 head, market steady.

Prime wethers	500@ 525
Good mixed	425@ 475
Fair mixed	350@ 400
Culls and common	100@ 200
Lambs	900

HOGS—Receipts 3000 head, market steady.

Prime heavy hogs	875@ 900
Mediums	895@ 950
Heavy yorkers	940@ 950
Light yorkers	875@ 925
Pigs	850@ 875
Roughs	650@ 750
Stags	400@ 450

CLEVELAND LIVE STOCK
CLEVELAND, Oct. 7.—CATTLE —
Receipts 500 head, market slow.

Choice fat steers	750@ 850
Good to choice but. steers	650@ 750
Fair to good but. steers	450@ 600
Good to choice heifers	400@ 600
Good to choice butch. bulls	400@ 500
Good to choice cows	350@ 450
Fair to good cows	200@ 300
Common cows	100@ 200

CALVES—Receipts 300 head, market steady. Top $14.50.

Good to choice veal calves	1350@1450
Fair to good	800@1200

SHEEP And LAMBS—Receipts 1000 head, market steady. Top 09.50.

Good to choice lambs	800@ 850
Fair to good	600@ 800
Good to choice wethers	500@ 700
Good to choice ewes	300@ 400
Mixed ewes and wethers	400@ 600
Culls and common	100@ 250

HOGS—Receipts 3500 head, market 15 to 25c lower.

Yorkers, mixed, pigs	875
Heavies and mediums	885
Roughs	675
Stags	475

CHICAGO LIVE STOCK
CHICAGO, Oct. 7.—HOGS—Supply 13000 head, market mostly 10 to 15c up.

Bulk	675@ 850
Heavy weight	775@ 850
Medium weight	830@ 865
Light weight	800@ 880
Light lights	775@ 820
Heavy pack sows, smooth	675@ 735
Packing sows, rough	635@ 675
Pigs	725@ 800

CATTLE—Receipts 9000 head, market steady to 25c up.

BEEF STEERS—	
Choice and prime	900@1100
Medium and good	615@ 935
Light weight	900@1115
Good and choice	475@ 900
Common and medium	400@ 950
BUTCHER CATTLE—	
Heifers	350@ 675
Cows	350@ 635
Bulls	260@ 350
CANNERS AND CUTTERS—	
Cows and heifers	300@ 350
Canner steers	750@1150
Veal calves	485@ 675
Feeder steers	375@ 600
Stocker steers	325@ 475

SHEEP—Receipts 41000 head, market steady to strong and higher.

Lambs 84 lb down	725@ 925
Lambs culls and common	475@ 725
Yearling wethers	500@ 700
Ewes	300@ 500
Ewes culls and common	150@ 275
Breeding ewes	325@ 625
Feeder lambs	600@ 750

CLEVELAND PRODUCE
CLEVELAND, Oct. 7.—
Butter—Extra 51@51½; prints 1c up, firsts 50@½; packing 23@35.
Eggs—Fresh 48; Ohio firsts 42@43; western firsts 40.
Oleo—Nut 22@25; high grade animal oil 25@½, lower grades 20@21.
Cheese York state 24@26.
Poultry—Fowls 25@26; spring chickens 20@23; roosters 15; ducks 20@25.
Apples 1 25@3.00 bu.
Potatoes—3@3.15 sack 150 lbs.
Tomatoes—30@90 bu.
Cabbage—2c lb.

Old papers at the Tribune office.

TRI-STATE ENGINEERING COMPANY
ZANESVILLE—OHIO
CASTINGS
GREY IRON
SEMI-STEEL
ALUMINUM
BRONZE
BRASS

NEWSPAPERARCHIVE® NEWSPAPERARCHIVE®

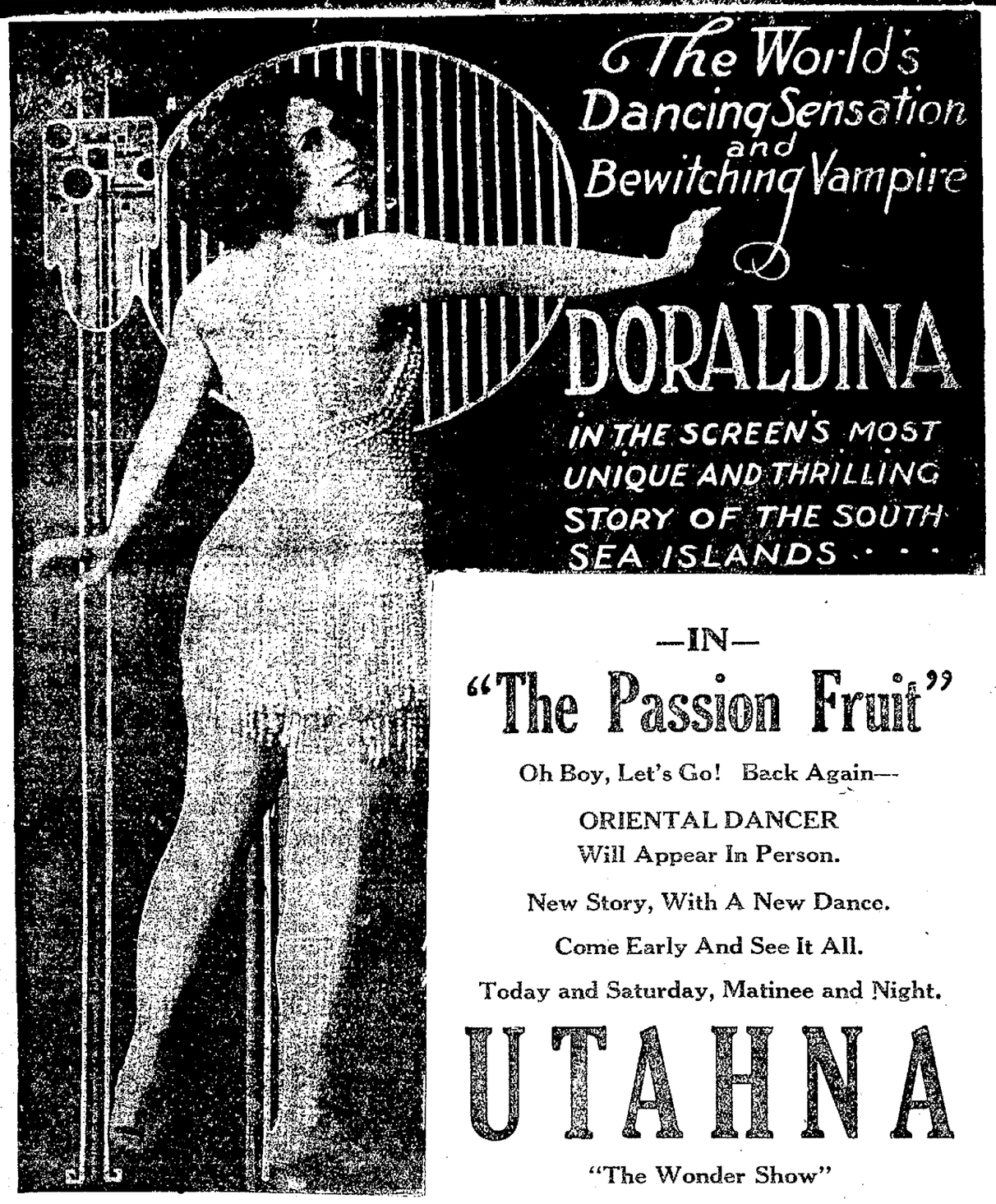

—IN—

"The Passion Fruit"

Oh Boy, Let's Go! Back Again—

ORIENTAL DANCER
Will Appear In Person.

New Story, With A New Dance.

Come Early And See It All.

Today and Saturday, Matinee and Night.

UTAHNA

"The Wonder Show"

RURAL CHURCHES

St. Paul's Evangelical Lutheran church.

Sunday school at 9:30 o'clock.

Morning service at 10:30 o'clock.

Mr. Moore, of Hamma Divinity school, at Springfield, will supply.

All are welcome.

Keene M. E. church.

Sunday school at 10 a. m. Lloyd G. Miller, superintendent.

Preaching at 11 a. m. and at 7:30 p. m.

Prayer meeting every Thursday night.

Elliott's Chapel.

Sunday school at 1:30 o'clock. Preaching at 2:30 p. m.

There will be public preaching services at the Church of Christ, in Walhonding, both Sunday morning and evening.

All are cordially invited to attend.

6th St. Theatre

"The Three Romeos," as presented by the Billy Allen Musical Comedy company caught the fancy of a large audience of theatregoers at the 6th St. Theatre last evening. The patrons laughed at the jokes and the developing of the amusing plot with its many whimsical situations, applauded the graceful dancing of the attractive chorus and demanded encores of the musical numbers. Charles George who is the author of book, lyrics and music personally conducted the performances Three Romeos, which were the initial productions of this musical farce and must have been gratified with the manner in which his play was received. The music is melodious, snappy and delightful while the dialogue is clever and the play developed in a much more consecutive manner than is common for musical comedies.

The company did itself proud and handled the lines and situations most cleverly, while the chorus showed its ability as a singing and dancing combination of merit.

Fine Costume Velvets

$2.50 & $2.95 YARD

—These are extra good qualities at these prices with firm, high, upright pile and with lustrous sheen.

—They come in navy, dark brown and black in each quality. The 27 inch width is $2.50 and the yard wide, $2.95.

"PHOENIX" WOOL HOSE

$1.00 to $2.50

—These promise to be more fashionable than ever with oxfords this Fall and we have the celebrated "Phoenix" line in several qualities at $1.00, $1.35, $1.50, $2.00 and $2.50.

—Plain or ribbed styles in brown, navy, green and black in both plain and heather effects.

Ransom's

Coshocton's Busiest, Best Store

CUT THIS OUT—IT IS WORTH MONEY

Cut out this slip, enclose with 5c and mail it to Foley & Co., 2835 Sheffield Ave., Chicago, Ill., writing your name and address clearly. You will receive in return a trial package containing Foley's Honey and Tar Compound for coughs, colds and croup; Foley Kidney Pills for pains in sides and back; rheumatism, backache, kidney and bladder ailments; and Foley Cathartic Tablets, a wholesome and thoroughly cleansing cathartic for constipation, biliousness, headaches, and sluggish bowels.

GRANGE

WALHONDING

Program for Walhonding grange Thursday evening, October 14:

Roll call, lelippings.

Discussion, "From which can you obtain more profit, 50 hens of one cow?" Mrs. William Lapp and John McFarland.

Choose your own work, Mrs. C. S. Kirch, Marjorie Gamble and Mrs. J. D. Cummings.

Recitations, Clarice Fry, Dorothy Cummings and Bernard Elder.

Music for the evening to be in charge of Sylvia Kirch, Opal Fox and Mary Spuregon.

Soothes and Heals

No need suffering any more with catarrh. Wimmer Arnold Co. guarantees that if a Hyomei outfit does not relieve you, they will pay for it themselves.

Clark's 18th Orient Cruise

by superb S. S. Empress of France, 18,481 gross tons. 18 days in Egypt and Palestine, etc. Feb. 11, 1922; 74 days, $600 and up including Hotels, Guides, Drives, etc.

F. C. CLARK, Times Building, N. Y.

PASTIME Tonight

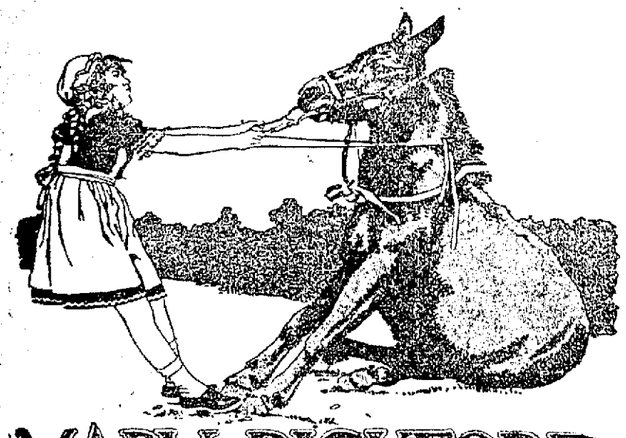

MARY PICKFORD

can no more grow up than Peter Pan and that is why her latest production

"THROUGH THE BACK DOOR"

is just the type of charming picture that you want to see her in ... the kind that made her famous ... brimful of heart interest ... intensly effective.

ADMISSION ..... 10c & 25c

FINANCIAL

(Continued from Page One)

firm show, Enright sold the shares for $4.50 each. He was handed a check representing his profits, less commission, for $12,083.29.

The significance of this deal lies in the fact that, altho Ryan sold this stock to the head of New York's police department for $2 a share, the lowest record price for "Morton Pete" on that day was 4 1-4. Thus he bot his 5000 shares for 11,250 below the lowest market price.

On top of that, Enright went before the committee and declared that he had no knowledge that he had been committed in the market to the extent of 5000 shares of Morton Petroleum until after the transaction had been completed, the shares sold, and he received the check representing his "profits."

Here is where ex-Police Inspector Hughes comes in for further attention. The committee discovered that in addition to his activities as the head of a "favored" private detective agency, he also had an account with the Ryan brokerage firm. The committee called for the records of Hughes dealings with Ryan, and is now examining them.

Then it went ahead with other aspects of police officials' financial dealings. It found that while Police Inspector Dominick Henry, according to earlier testimony, was "broke" early in 1920, in May of that year he invested $21,000 thru the brokerage firm of Bilings, Olcott & Winsmore. Henry paid out the $21,000, according to the testimony, within 48 hours of the time he is alleged to have received $1,000 from the Italian-American line while he was under indictment. The $1,000 was a "gift," the steamship officials had previously testified, to the indicted police inspector following his "recommendation" that they employ a certain private detective agency to furnish "guards" during a strike.

Next on the name of Police Inspector John F. Dwyer, now in charge of the police reserves, who, according to B. L. Winters, a Lawyer, in 1920 bot an apartment house at 403 W. 115 street for $154,000, paying $15,000 or $17,000 that day, and within 30 days enough more to make a total of $30,000.

Finally, it has been shown that the account of ex-Inspector Hughes, now private detective agency head, with the Ryan brokerage concern, increased from $2,234.14 prior to February 28, 1918, to a total of $105,000 in 1919. And Hughes has admitted on the stand that he bot a palatial home in Suffern, Rockland County, since he retired from the force and entered the private detective business.

Those are some indications of the way the police department takes care of retired police officials who enter the private detective business.

TOO LATE TO CLASSIFY

AGENTS wanted to sell our quick selling line of children, misses and ladies bloomers and petticoats, all colors. All our agents make from $5 to $8 per day. We have some good territory open for a real live man or woman. For particulars write The Piqua Glove Company, Piqua, O.

IT'S A GRAND OLD REMEDY

You can't keep strong and well without sleep. Whether your rest is broken by a painful hacking cough or just an annoying tickling in the throat the system becomes weakened and rundown. Mrs. K. D. Drake, Childs, Md. writes: "After an attack of the 'flu' I was left with a severe cough. Nothing relieved me till I used Foley's Honey and Tar, which I can highly recommend." It covers irritated membranes with a healing and soothing coating, loosens phlegm and clears air passages.

No Health if Stomach Wrong

Mi-O-Na makes your stomach feel fine, stops belching, heart burn and all discomfort in a few minutes. Guaranteed by Wimmer Arnold Co.

CARD OF THANKS

We wish to thank our friends and neighbors for their sympathy and help, for flowers supplied and the use of cars during the illness and death of our infant daughter.

Mr. and Mrs. M. H. Preston.

GUARANTEED STOMACH REMEDY MAKES BIG HIT IN COSHOCTON

Dr. Orth's Stomach Remedy Now Being Sold By Druggists on the Square Deal Money Back Plan

Go to your druggist, says Dr. Orth, if you are a sufferer from stomach trouble, and get a handy form package of Dr. Orth's Stomach Remedy—remember the name. Take it according to direction, and if, after taking, you can truthfully say it has done you no good, I don't want your money. Simply take the empty box back to your druggist and get your money back.

So, if you suffer from Indigestion, Dyspepsia, Acidity, Sour Stomach, Gas, Heart-Burn, Billiousness and Bloating after eating, headache, coated tongue, or pains in Stomach and side, go to your druggist at once and get a box of Dr. Orth's Stomach Remedy, and when you start to take it, realize that you are taking the prescription of a physician who practiced medicine in the States of Pennsylvania and Ohio for sixty years, and that in those years he successfully treated thousands of cases exactly like yours.

Now if you really want a good, healthy, "never bother me" kind of a stomach; one that you can always depend upon to digest your food, get a box right away, and remember that it is most rigidly guaranteed.

Special note to out-of-town sufferers—75 cents mailed to the Dr. Orth Laboratories, East Liverpool, Ohio, will bring a box by Parcel Post, and guaranteed. You can get it at all druggists.

439 Main St., Selby Bldg. Anderson's Coshocton, Ohio.

Prepare Now for the Chilly Nights and Mornings

—It may take the entire winter to cure a cold contracted by a few minutes exposure. The safest course is to avoid unnecessary exposure by properly protecting yourself now.

—KEEP YOUR FEET WARM. KEEP YOUR ARMS AND CHEST PROTECTED. KEEP YOUR SLEEPING ROOMS WELL AIRED.

WE SELL DANIEL GREEN FELT SLIPPERS

CHILDRENS Warm SLIPPERS
In a most complete assortment. All sizes, and colors.

FANCY MOCCASINS
Felt with Leather Soles—
75c AND 85c PAIR

FUR TRIMMED JULIETS
Felt, Stiff Leather Bottoms—
$1.39 PAIR

FANCY BOOTEES
With Collar—
$1.39 PAIR

LADIES' FUR OR RIBBON TRIMMED JULIETS
All sizes. Colors, Wine, Brown, Oxford, Purple, Navy, Black—
$1.75 AND $1.98 PAIR

SPECIAL!
LADIES' E-Z SLIPPERS
Fine Felt with good Leather Bottom. All sizes and colors—
$1.39 PAIR

LADIES' Soft Sole SLIPPERS
Extra quality—
$1.48 PAIR

NEW BATHROBES AND KIMONAS. SEE THEM!

LADIES' DANIEL GREEN COMFY SLIPPERS
AT $2.48 AND $2.98 PAIR
Kid, Felt or Quilted Satin.

SPECIAL! GOOD OLD-FASHIONED CARPET SLIPPERS
89c PAIR

A COMPLETE LINE OF SLIPPERS FOR MEN AND BOYS!

Sleeping Wear for All the Family
Childs' Heavy Knit Sleepers
Sizes 2 to 9 years, at—
79c—89c AND 98c

Dr. Denton's Sleeping Garments
98c—$1.25—$1.50—$1.89
(The garments are part wool)

Our Slippers Are the Best Made. Will Stand Hard Service and Hold Their Color

Children's OUTING GOWNS
4 to 14 years.
(White or Colored Stripe)

LADIES' OUTING GOWNS
Small, medium and large sizes 98c
Outsize (18, 19, 20) 98c
Other Gowns at ..... $1.25 and $1.48

—Money Refunded On Any Purchase If You Are Not Satisfied.

The Items Listed Here Are FROM One-Third to One-Half Less Than Last Year's Prices!

The Anderson-Hack Co.
SELBY BLDG., COSHOCTON, O.

Dance Tonight Red Men's Hall Armstrong's Orchestra

NewspaperARCHIVE® NewspaperARCHIVE®